



CXT® Precast Concrete Products manufactures restroom, shower and concession buildings in multiple designs, textures and colors. The roof and walls are fabricated with high strength precast concrete to meet all local building codes and textured to match local architectural details. All CXT buildings are designed to meet A.D.A. and to withstand heavy snow, high wind and category E seismic loads. All concrete construction also makes the buildings easy to maintain and withstand the rigors of vandalism. The buildings are prefabricated and delivered complete and ready-to-use, including plumbing and electrical where applicable. With thousands of satisfied customers nationwide, CXT is the leader in prefabricated concrete restrooms.

1. ORDERING ADDRESS(ES): CXT Precast Concrete Products, 606 N. Pines Road, Suite 202, Spokane Valley, WA 99206

2. ORDERING PROCEDURES: Fax 509-928-8270

3. PAYMENT ADDRESS(ES):

Remitting by check:

CXT, Inc., PO Box 676208, Dallas, TX 75267-6208

Remitting by ACH or wire transfer:

Beneficiary: CXT, Inc.

Beneficiary Bank: PNC Bank, Pittsburgh, PA

Account: 1077766885 ABA/Routing: 043000096

Email remittance details to AR@lbfoster.com

4. WARRANTY PROVISIONS: CXT provides a one (1) year warranty. The warranty is valid only when concrete is used within the specified loadings. Furthermore, said warranty includes only the related material necessary for the construction and fabrication of said concrete components. All other non-concrete components will carry a one (1) year warranty. CXT warrants that all goods sold pursuant hereto will, when delivered, conform to specifications set forth above. Goods shall be deemed accepted and meeting specifications unless notice identifying the nature of any non-conformity is provided to CXT in writing within the specified warranty. CXT, at its option, will repair or replace the goods or issue credit for the customer provided CXT is first given the opportunity to inspect such goods. It is specifically understood that CXT's obligation hereunder is for credit, repair or replacement only, F.O.B. CXT's manufacturing plants, and does not include shipping, handling, installation or other incidental or consequential costs unless otherwise agreed to in writing by CXT.

This warranty shall not apply to:

1. Any goods which have been repaired or altered without CXT's express written consent, in such a way as in the reasonable judgment of CXT, to adversely affect the stability or reliability thereof;

2. To any goods which have been subject to misuse, negligence, acts of God or accidents; or

3. To any goods which have not been installed to manufacturer's specifications and guidelines, improperly maintained, or used outside of the specifications for which such goods were designed.

5. TERMS AND CONDITIONS OF INSTALLATION (IF APPLICABLE): All prices subject to the "Conditions of Sale" listed on the CXT quotation form.

Customers are responsible for marking exact location building is to be set; providing clear and level site, free of overhead and/or underground obstructions; and providing site accessible to normal highway trucks and sufficient area for the crane to install and other equipment to perform the contract requirements. Customer shall provide notice in writing of low bridges, roadway width or grade, unimproved roads or any other possible obstacles to access. CXT reserves the right to charge the customer for additional costs incurred for special equipment required to perform delivery and installation. Customers will negotiate installation on a project-

by-project basis, which shall be priced as separate line items. For more information regarding installation and truck turning radius guidelines please see our website at <http://www.cxtinc.com>.

In the event delivery of the building/s ordered is/are not completed within 30 days of the agreed to schedule through no fault of CXT, an invoice for the full contract value (excluding shipping and installation costs) will be submitted for payment. Delivery and installation charges will be invoiced at the time of delivery and installation.

Should the delivery and installation costs increase due to changes in the delivery period, this increase will be added to the price originally quoted, and will be subject to the contract payment terms.

In the event that the delivery is delayed more than 90 days after the agreed to schedule and through no fault of CXT, then in addition to the remedies above, a storage fee of 1-1/2% of contract price per month or any part of any month will be charged.

**Customer is responsible for all local permits and fees.

6. DELIVERY CHARGE: All prices F.O.B. origin prepaid and added to invoice. CXT operates three (3) manufacturing plants in the United States and will deliver from the closest location on our carriers.

7. PAYMENT TERMS: All orders are cash in advance. At CXT's discretion, credit may be given after approval of credit application. Payment to CXT by the purchaser of any approved credit amount is net 30 days after submission of invoice to purchaser. Interest at a rate equal to the lower of (i) the highest rate permitted by law; or (ii) 1.5% per month will be charged monthly on all unpaid invoices beginning with the 35th day (includes five (5) day grace period) from the date of the invoice. Under no circumstance can retention be taken. If CXT initiates legal proceeding to collect any unpaid amount, purchaser shall be liable for all of CXT's costs, expenses and attorneys' fees and costs of any appeal.

8. LIMITATION OF REMEDIES: In the event of any breach of any obligations hereunder; breach of any warranty regarding the goods, or any negligent act or omission of any party, the parties agree to submit all claims to binding arbitration. Any settlement reached shall include all reasonable costs including attorney fees. In no event shall CXT be subject to or liable for any incidental or consequential damages. Without limitation on the foregoing, in no event shall CXT be liable for damages in excess of the purchase price of the goods herein offered.

9. DELIVERY INFORMATION: All prices F.O.B. origin prepaid and added to invoice. CXT operates three (3) manufacturing plants in the United States and will deliver from the closest location on our carriers. Use the information below to determine the origin:

- F.O.B. 6701 E. Flamingo Avenue, Building 300, Nampa, ID 83687 applies to: AK, CA, HI, ID, MT, ND, NV, OR, SD, UT, WA, WY.

- F.O.B. 901 North Highway 77, Hillsboro, TX 76645 applies to AR, AZ, CO, IA, KS, LA, MN, MO, MS, NE, NM, OK, TX.

- F.O.B. 362 Waverly Road, Williamstown, WV 26183 applies to AL, CT, DE, FL, GA, IL, IN, KY, MA, MD, ME, MI, NC, NH, NJ, NY, OH, PA, PR, RI, SC, TN, VA, VT, WI, WV.

- Prices exclude all federal/state/local taxes. Tax will be charged where applicable if customer is unable to provide proof of exemption.

ARAPAHOE – 20' x 26'

Arapahoe with chase has four family assist fully accessible flush restrooms. Standard features include simulated barnwood textured walls, simulated cedar shake textured roof, vitreous china fixtures, 30-gallon water heater, interior and exterior lights, off loaded, and set up at site.

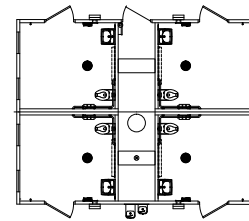

		Price Per Unit	
Base Price		\$ 175,338.00	\$ 175,338.00
Added Cost Options			Click to Select
Final Connection to Utilities (per section)		\$ 5,000.00	<input type="checkbox"/> 0.00
Optional Wall Texture (per section)- <i>choose one</i> <input type="radio"/> Split Face Block (\$5,500) <input type="radio"/> Stone (\$7,000)		Reset Wall Texture	
Optional Roof Texture (per section) <input type="checkbox"/> Ribbed Metal		\$ 5,500.00	0.00
Insulation and Heaters (per section)		\$ 19,500.00	<input type="checkbox"/> 0.00
Stainless Steel Water Closet (each)	Qty: 4	\$ 1,750.00	<input type="checkbox"/> 0.00
Stainless Steel Lavatory (each)	Qty: 4	\$ 1,500.00	<input type="checkbox"/> 0.00
Electric Hand Dryer (each)	Qty: 4	\$ 700.00	<input type="checkbox"/> 0.00
Electronic Flush Valve (each)	Qty: 4	\$ 1,500.00	<input type="checkbox"/> 0.00
Electronic Lavatory Faucet (each)	Qty: 4	\$ 1,500.00	<input type="checkbox"/> 0.00
Paper Towel Dispenser (each)	Qty: 4	\$ 350.00	<input type="checkbox"/> 0.00
Toilet Seat Cover Dispenser (each)	Qty: 4	\$ 350.00	<input type="checkbox"/> 0.00
Sanitary Napkin Disposal Receptacle (each)	Qty: 2	\$ 100.00	<input type="checkbox"/> 0.00
Baby Changing Table (each)	Qty: 4	\$ 750.00	<input type="checkbox"/> 0.00
Skylight in Restroom (each)	Qty: 4	\$ 1,600.00	<input type="checkbox"/> 0.00
Marine Grade Skylight in Restroom (each)	Qty: 4	\$ 2,450.00	<input type="checkbox"/> 0.00
Marine Package (<i>excluding fiberglass doors and frames</i>) (per section)		\$ 2,350.00	<input type="checkbox"/> 0.00
Exterior Mounted ADA Drinking Fountain w/Cane Skirt (each)	Qty: 1	\$ 5,600.00	<input type="checkbox"/> 0.00
2K Anti-Graffiti Coating (per section)		\$ 4,000.00	<input type="checkbox"/> 0.00
Optional Door Closure (each)	Qty: 4	\$ 700.00	<input type="checkbox"/> 0.00
Fiberglass Entry and Chase Doors and Frames (each)		Qty: 5 \$ 3,300.00	<input type="checkbox"/> 0.00
Timed Electric Lock System (2 doors- does not include chase door) (each)		Qty: 2 \$ 1,350.00	<input type="checkbox"/> 0.00
Exterior Frostproof Hose Bib with Box (each)		Qty: 1 \$ 1,200.00	<input type="checkbox"/> 0.00
Total for Added Cost Options:			\$ 0.00
Custom Options:			\$
Engineering and State Fees:			\$
Estimated One-Way Transportation Costs to Site (quote):			\$
Estimated Tax:			\$
Total Cost per Unit Placed at Job Site:			\$ 175,338.00

Estimated monthly payment on 5 year lease **\$3,524.29**



This price quote is good for 60 days from date below, and is accurate and complete.

CXT Sales Representative

Date

I accept this quote. Please process this order.

Company Name

Company Representative

Date

CHEYENNE – 33' x 26'

Cheyenne with chase has two multiuser restrooms with four separate shower rooms. Standard features include simulated barnwood textured walls, simulated cedar shake textured roof, vitreous china fixtures, interior and exterior lights, hot water heater, modular shower units, off loaded, and set up at site.



CXT
800.696.5766
cxtinc.com

		Price Per Unit	
Base Price		\$ 279,477.00	\$ 279,477.00
Added Cost Options			Click to Select
Final Connection to Utilities (per section)		\$ 5,000.00	<input type="checkbox"/> 0.00
Optional Wall Texture (per section) - <i>choose one</i> <input checked="" type="radio"/> Split Face Block (\$5,500) <input checked="" type="radio"/> Stone (\$7,000)			Reset Wall Texture
Optional Roof Texture (per section) <input type="checkbox"/> Ribbed Metal		\$ 5,500.00	0.00
Insulation and Heaters (per section)		\$ 19,500.00	<input type="checkbox"/> 0.00
Stainless Steel Water Closet (each)	Qty: 5	\$ 1,750.00	<input type="checkbox"/> 0.00
Stainless Steel Lavatory (each)	Qty: 4	\$ 1,500.00	<input type="checkbox"/> 0.00
Stainless Steel Urinal (each)	Qty: 1	\$ 1,500.00	<input type="checkbox"/> 0.00
Electric Hand Dryer (each)	Qty: 2	\$ 700.00	<input type="checkbox"/> 0.00
Electronic Flush Valve (each)	Qty: 5	\$ 1,500.00	<input type="checkbox"/> 0.00
Electronic Lavatory Faucet (each)	Qty: 4	\$ 1,500.00	<input type="checkbox"/> 0.00
Electronic Urinal Valve (each)	Qty: 1	\$ 1,500.00	<input type="checkbox"/> 0.00
Coin Operated Shower Control (each)	Qty: 4	\$ 2,500.00	<input type="checkbox"/> 0.00
Paper Towel Dispenser (each)	Qty: 2	\$ 350.00	<input type="checkbox"/> 0.00
Toilet Seat Cover Dispenser (each)	Qty: 5	\$ 350.00	<input type="checkbox"/> 0.00
Sanitary Napkin Disposal Receptacle (each)	Qty: 3	\$ 100.00	<input type="checkbox"/> 0.00
Baby Changing Table (each)	Qty: 2	\$ 750.00	<input type="checkbox"/> 0.00
Skylight in Restroom (each)	Qty: 4	\$ 1,600.00	<input type="checkbox"/> 0.00
Marine Grade Skylight in Restroom (each)	Qty: 4	\$ 2,450.00	<input type="checkbox"/> 0.00
Marine Package (excluding fiberglass doors and frames)		\$ 2,350.00	<input type="checkbox"/> 0.00
Bill Changer (each)	Qty: 1	\$ 6,750.00	<input type="checkbox"/> 0.00
Exterior Mounted ADA Drinking Fountain w/Cane Skirt (each)		Qty: 1	\$ 5,600.00 <input type="checkbox"/> 0.00
2K Anti-Graffiti Coating (per section)		\$ 4,000.00	<input type="checkbox"/> 0.00
Optional Door Closure (each)		Qty: 6	\$ 700.00 <input type="checkbox"/> 0.00
Fiberglass Entry and Chase Doors and Frames (each)		Qty: 7	\$ 3,300.00 <input type="checkbox"/> 0.00
Timed Electric Lock System (2 doors- does not include chase door) (each)		Qty: 6	\$ 1,350.00 <input type="checkbox"/> 0.00
Exterior Frostproof Hose Bib with Box (each)		Qty: 1	\$ 1,200.00 <input type="checkbox"/> 0.00
Total for Added Cost Options:			\$ 0.00
Custom Options:			\$
Engineering and State Fees:			\$
Estimated One-Way Transportation Costs to Site (quote):			\$
Estimated Tax:			\$
Total Cost per Unit Placed at Job Site:			\$ 279,477.00

Estimated monthly payment on 5 year lease \$5,617.49

This price quote is good for 60 days from date below, and is accurate and complete.

CXT Sales Representative

Date

I accept this quote. Please process this order.



Company Name

Company Representative

Date

CORTEZ – 10' 3" X 17'

Cortez with chase has two single user fully accessible flush restrooms. Standard features include simulated barnwood textured walls, simulated cedar shake textured roof, vitreous china fixtures, interior and exterior lights, off loaded, and set up at site.

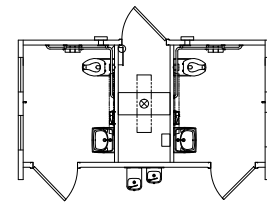

CXT
800.696.5766
cxtinc.com

*Base Price \$ 65,718.00

Optional Sections

Restroom* \$65,718.00 Qty: = \$0.00	Shower* \$79,479.00 Qty: = \$0.00
Family Assist Shower/Restroom Combo* \$76,680.00 Qty: = \$0.00	Storage \$60,840.00 Qty: = \$0.00
Concession* \$76,194.00 Qty: = \$0.00	
Total for Optional Sections \$ 0.00	

*Includes 4-gallon water heater.

Added Cost Options

	Price per unit	Click to select	
Final Connection to Utilities (per section)	\$ 5,000.00	<input type="checkbox"/>	0.00
Optional Wall Texture (per section)- choose one <input type="radio"/> Split Face Block (\$5,500) <input type="radio"/> Stone (\$7,000)	Reset Wall Texture		0.00
Optional Roof Texture (per section) <input type="checkbox"/> Ribbed Metal	\$ 5,500.00		0.00
Insulation and Heaters (per section)	\$ 19,500.00	<input type="checkbox"/>	0.00
Stainless Steel Water Closet (each) Qty:	\$ 1,750.00	<input type="checkbox"/>	0.00
Stainless Steel Lavatory (each) Qty:	\$ 1,500.00	<input type="checkbox"/>	0.00
Electric Hand Dryer (each) Qty:	\$ 700.00	<input type="checkbox"/>	0.00
Electronic Flush Valve (each) Qty:	\$ 1,500.00	<input type="checkbox"/>	0.00
Electronic Lavatory Faucet (each) Qty:	\$ 1,500.00	<input type="checkbox"/>	0.00
Paper Towel Dispenser (each) Qty:	\$ 350.00	<input type="checkbox"/>	0.00
Toilet Seat Cover Dispenser (each) Qty:	\$ 350.00	<input type="checkbox"/>	0.00
Sanitary Napkin Disposal Receptacle (each) Qty:	\$ 100.00	<input type="checkbox"/>	0.00
Baby Changing Table (each) Qty:	\$ 750.00	<input type="checkbox"/>	0.00
Skylight in Restroom (each) Qty:	\$ 1,600.00	<input type="checkbox"/>	0.00
Marine Grade Skylight in Restroom (each) Qty:	\$ 2,450.00	<input type="checkbox"/>	0.00
Marine Package (excluding fiberglass doors and frames) (per section)	\$ 2,350.00	<input type="checkbox"/>	0.00
Exterior Mounted ADA Drinking Fountain w/Cane Skirt (each) Qty:	\$ 5,600.00	<input type="checkbox"/>	0.00
2K Anti-Graffiti Coating (per section)	\$ 4,000.00	<input type="checkbox"/>	0.00
Optional Door Closure (each) Qty:	\$ 700.00	<input type="checkbox"/>	0.00
Fiberglass Entry and Chase Doors and Frames (each) Qty:	\$ 3,300.00	<input type="checkbox"/>	0.00
Timed Electric Lock System (2 doors- does not include chase door) (each) Qty:	\$ 1,350.00	<input type="checkbox"/>	0.00
Exterior Frostproof Hose Bib with Box (each) Qty:	\$ 1,200.00	<input type="checkbox"/>	0.00

Total for Added Cost Options: \$ 0.00

Custom Options:	\$
Engineering and State Fees:	\$
Estimated One-Way Transportation Costs to Site (quote):	\$
Estimated Tax:	\$
Total Cost per Unit Placed at Job Site:	\$ 65,718.00

Estimated monthly payment on 5 year lease **\$1,320.93**

Disclaimer: Please call to confirm selected sections are compatible.

This price quote is good for 60 days from date below, and is accurate and complete.

CXT Sales Representative

Date

I accept this quote. Please process this order.



Company Name

Company Representative

Date

DAKOTA – 11' x 26'

Dakota with chase has two multiuser fully accessible flush restrooms. Standard features include simulated barnwood textured walls, simulated cedar shake textured roof, vitreous china fixtures, 4-gallon water heater, interior and exterior lights, off loaded, and set up at site.

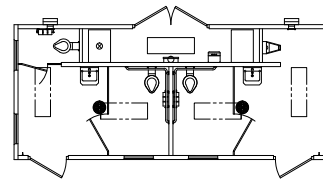

		Price Per Unit	
Base Price		\$ 109,566.00	\$ 109,566.00
Added Cost Options		Click to Select	
Final Connection to Utilities		\$ 5,000.00	<input type="checkbox"/> 0.00
Optional Wall Texture- <i>choose one</i> <input type="radio"/> Split Face Block (\$5,500) <input type="radio"/> Custom Texture (\$7,000)		Reset Wall Texture	
Optional Roof Texture <input type="checkbox"/> Ribbed Metal		\$ 5,500.00	0.00
Stainless Steel Water Closet (each)	Qty: 3	\$ 1,750.00	<input type="checkbox"/> 0.00
Stainless Steel Lavatory (each)	Qty: 2	\$ 1,500.00	<input type="checkbox"/> 0.00
Stainless Steel Urinal (each)	Qty: 1	\$ 1,500.00	<input type="checkbox"/> 0.00
Electric Hand Dryer (each)	Qty: 2	\$ 700.00	<input type="checkbox"/> 0.00
Electronic Flush Valve (each)	Qty: 3	\$ 1,500.00	<input type="checkbox"/> 0.00
Electronic Lavatory Faucet (each)	Qty: 2	\$ 1,500.00	<input type="checkbox"/> 0.00
Electronic Urinal Valve (each)	Qty: 1	\$ 1,500.00	<input type="checkbox"/> 0.00
Paper Towel Dispenser (each)	Qty: 2	\$ 350.00	<input type="checkbox"/> 0.00
Toilet Seat Cover Dispenser (each)	Qty: 3	\$ 350.00	<input type="checkbox"/> 0.00
Sanitary Napkin Disposal Receptacle (each)	Qty: 2	\$ 100.00	<input type="checkbox"/> 0.00
Baby Changing Table (each)	Qty: 2	\$ 750.00	<input type="checkbox"/> 0.00
Skylight in Restroom (each)	Qty: 2	\$ 1,600.00	<input type="checkbox"/> 0.00
Marine Grade Skylight in Restroom (each)	Qty: 2	\$ 2,450.00	<input type="checkbox"/> 0.00
Marine Package (excluding fiberglass doors and frames)		\$ 2,350.00	<input type="checkbox"/> 0.00
Exterior Mounted ADA Drinking Fountain w/Cane Skirt (each)	Qty: 1	\$ 5,600.00	<input type="checkbox"/> 0.00
2K Anti-Graffiti Coating		\$ 4,000.00	<input type="checkbox"/> 0.00
Optional Door Closure (each)	Qty: 2	\$ 700.00	<input type="checkbox"/> 0.00
Fiberglass Entry and Chase Doors and Frames (each)		Qty: 4 \$ 3,300.00	<input type="checkbox"/> 0.00
Timed Electric Lock System (2 doors- does not include chase door) (each)		Qty: 2 \$ 1,350.00	<input type="checkbox"/> 0.00
Exterior Frostproof Hose Bib with Box (each)		Qty: 1 \$ 1,200.00	<input type="checkbox"/> 0.00
Total for Added Cost Options:			\$ 0.00
Custom Options:			\$
Engineering and State Fees:			\$
Estimated One-Way Transportation Costs to Site (quote):			\$
Estimated Tax:			\$
Total Cost per Unit Placed at Job Site:			\$ 109,566.00

Estimated monthly payment on 5 year lease **\$2,202.28**



This price quote is good for 60 days from date below, and is accurate and complete.

CXT Sales Representative

Date

I accept this quote. Please process this order.

Company Name

Company Representative

Date

DENALI – 10' 3" x 17' 2"

Denali with chase has two single user fully accessible flush restrooms. Standard features include simulated board and batt upper and Napa Valley rock lower textured walls, simulated cedar shake textured roof, vitreous china fixtures, interior and exterior lights, off loaded, and set up at site.

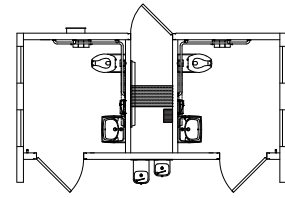

CXT
800.696.5766
cxtinc.com

*Base Price \$ 86,553.00

Optional Sections

Restroom* \$86,553.00 Qty: = \$0.00	Shower* \$100,305.00 Qty: = \$0.00
Family Assist Shower/Restroom Combo* \$97,020.00 Qty: = \$0.00	Storage \$82,764.00 Qty: = \$0.00
Concession* \$95,922.00 Qty: = \$0.00	

*Includes 4-gallon water heater.

Total for Optional Sections \$ 0.00

Added Cost Options

	Price per unit	Click to select	
Final Connection to Utilities (per section)	\$ 5,000.00	<input type="checkbox"/>	0.00
Custom Wall Texture (per section)	7,000.00	<input type="checkbox"/>	0.00
Optional Roof Texture (per section) <input type="checkbox"/> Ribbed Metal	\$ 5,500.00		0.00
Insulation and Heaters (per section)	\$ 19,500.00	<input type="checkbox"/>	0.00
Stainless Steel Water Closet (each) Qty:	\$ 1,750.00	<input type="checkbox"/>	0.00
Stainless Steel Lavatory (each) Qty:	\$ 1,500.00	<input type="checkbox"/>	0.00
Electric Hand Dryer (each) Qty:	\$ 700.00	<input type="checkbox"/>	0.00
Electronic Flush Valve (each) Qty:	\$ 1,500.00	<input type="checkbox"/>	0.00
Electronic Lavatory Faucet (each) Qty:	\$ 1,500.00	<input type="checkbox"/>	0.00
Paper Towel Dispenser (each) Qty:	\$ 350.00	<input type="checkbox"/>	0.00
Toilet Seat Cover Dispenser (each) Qty:	\$ 350.00	<input type="checkbox"/>	0.00
Sanitary Napkin Disposal Receptacle (each) Qty:	\$ 100.00	<input type="checkbox"/>	0.00
Baby Changing Table (each) Qty:	\$ 750.00	<input type="checkbox"/>	0.00
Skylight in Restroom (each) Qty:	\$ 1,600.00	<input type="checkbox"/>	0.00
Marine Grade Skylight in Restroom (each) Qty:	\$ 2,450.00	<input type="checkbox"/>	0.00
Marine Package (excluding fiberglass doors, frames and front window frames) (per section)	\$ 2,350.00	<input type="checkbox"/>	0.00
Exterior Mounted ADA Drinking Fountain w/Cane Skirt (each) Qty:	\$ 5,600.00	<input type="checkbox"/>	0.00
2K Anti-Graffiti Coating (per section)	\$ 4,000.00	<input type="checkbox"/>	0.00
Optional Door Closure (each) Qty:	\$ 700.00	<input type="checkbox"/>	0.00
Fiberglass Entry and Chase Doors and Frames (each) Qty:	\$ 3,300.00	<input type="checkbox"/>	0.00
Timed Electric Lock System (2 doors- does not include chase door) (each) Qty:	\$ 1,350.00	<input type="checkbox"/>	0.00
Exterior Frostproof Hose Bib with Box (each) Qty:	\$ 1,200.00	<input type="checkbox"/>	0.00

Total for Added Cost Options: \$ 0.00

Custom Options: \$

Engineering and State Fees: \$

Estimated One-Way Transportation Costs to Site (quote): \$

Estimated Tax: \$

Total Cost per Unit Placed at Job Site: \$ 86,553.00

Estimated monthly payment on 5 year lease \$1,739.72

Disclaimer: Please call to confirm selected sections are compatible.



This price quote is good for 60 days from date below, and is accurate and complete.

CXT Sales Representative

Date

I accept this quote. Please process this order.

Company Name

Company Representative

Date

FONTANA – 10' x 26'

Fontana concession building with standard features that include simulated barnwood textured walls, simulated cedar shake textured roof, interior and exterior lights, 30-gallon water heater, three-compartment stainless steel sink, roll up concession window, off loaded, and set up at site.

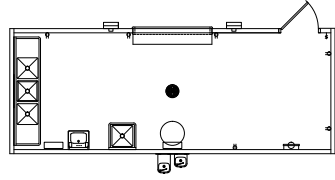

CXT
800.696.5766
cxtinc.com

		Price Per Unit	
Base Price		\$ 98,604.00	\$ 98,604.00
Added Cost Options		Click to Select	
Final Connection to Utilities		\$ 5,000.00	<input type="checkbox"/> 0.00
Optional Wall Texture- <i>choose one</i> <input type="radio"/> Split Face Block (\$5,500) <input type="radio"/> Stone (\$7,000)		Reset Wall Texture	
Optional Roof Texture <input type="checkbox"/> Ribbed Metal		\$ 5,500.00	0.00
Insulation and Heater		\$ 19,500.00	<input type="checkbox"/> 0.00
Skylight (each)	Qty: 2	\$ 1,600.00	<input type="checkbox"/> 0.00
Marine Grade Skylight (each)	Qty: 2	\$ 2,450.00	<input type="checkbox"/> 0.00
Marine Package (excluding fiberglass doors and frames)		\$ 2,350.00	<input type="checkbox"/> 0.00
Stainless Steel Lavatory (each)	Qty: 1	\$ 1,500.00	<input type="checkbox"/> 0.00
Composite Mop Sink (each)	Qty: 1	\$ 3,500.00	<input type="checkbox"/> 0.00
2K Anti-Graffiti Coating		\$ 4,000.00	<input type="checkbox"/> 0.00
Optional Door Closure		\$ 700.00	<input type="checkbox"/> 0.00
Fiberglass Door and Frame		\$ 3,300.00	<input type="checkbox"/> 0.00
Timed Electric Lock System		\$ 1,350.00	<input type="checkbox"/> 0.00
Total for Added Cost Options:			\$ 0.00
Custom Options:			\$
Engineering and State Fees:			\$
Estimated One-Way Transportation Costs to Site (quote):			\$
Estimated Tax:			\$
Total Cost per Unit Placed at Job Site:			\$ 98,604.00

Estimated monthly payment on 5 year lease \$1,981.94



This price quote is good for 60 days from date below, and is accurate and complete.

CXT Sales Representative Date

I accept this quote. Please process this order.

Company Name

Company Representative Date

KEYSTONE — 23' x 26'

Keystone with chase has two multiuser restrooms with a concession. Standard features include simulated barnwood textured walls, simulated cedar shake textured roof, interior and exterior lights, vitreous china fixtures in restrooms, 30-gallon water heater, three compartment stainless steel sink in concession area, roll-up concession window, off loaded, and set up at site.

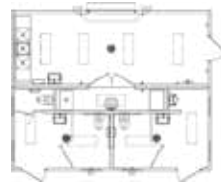

		Price Per Unit	
Base Price		\$ 200,556.00	\$ 200,556.00
Added Cost Options		Click to Select	
Final Connection to Utilities (per section)		\$ 5,000.00	<input type="checkbox"/> 0.00
Optional Wall Texture (per section)- <i>choose one</i> <input type="radio"/> Split Face Block (\$5,500) <input type="radio"/> Custome Texture (\$7,000)		Reset Wall Texture	
Optional Roof Texture (per section) <input type="checkbox"/> Ribbed Meal		\$ 5,500.00	0.00
Insulation and Heaters (per section)		\$ 19,500.00	<input type="checkbox"/> 0.00
Stainless Steel Water Closet (each)	Qty: 3	\$ 1,750.00	<input type="checkbox"/> 0.00
Stainless Steel Lavatory (each)	Qty: 2	\$ 1,500.00	<input type="checkbox"/> 0.00
Stainless Steel Urinal (each)	Qty: 1	\$ 1,500.00	<input type="checkbox"/> 0.00
Electric Hand Dryer (each)	Qty: 2	\$ 700.00	<input type="checkbox"/> 0.00
Electronic Flush Valve (each)	Qty: 3	\$ 1,500.00	<input type="checkbox"/> 0.00
Electronic Lavatory Faucet (each)	Qty: 2	\$ 1,500.00	<input type="checkbox"/> 0.00
Electronic Urinal Valve (each)	Qty: 1	\$ 1,500.00	<input type="checkbox"/> 0.00
Paper Towel Dispenser (each)	Qty: 3	\$ 350.00	<input type="checkbox"/> 0.00
Toilet Seat Cover Dispenser (each)	Qty: 3	\$ 350.00	<input type="checkbox"/> 0.00
Sanitary Napkin Disposal Receptacle (each)	Qty: 2	\$ 100.00	<input type="checkbox"/> 0.00
Baby Changing Table (each)	Qty: 2	\$ 750.00	<input type="checkbox"/> 0.00
Skylight in Restroom (each)	Qty: 2	\$ 1,600.00	<input type="checkbox"/> 0.00
Marine Grade Skylight in Restroom (each)	Qty: 2	\$ 2,450.00	<input type="checkbox"/> 0.00
Stainless Steel Lavatory in Concession (each)	Qty: 1	\$ 1,500.00	<input type="checkbox"/> 0.00
Composite Mop Sink in Concession (each)	Qty: 1	\$ 3,500.00	<input type="checkbox"/> 0.00
Marine Package (<i>excluding fiberglass doors and frames</i>) (per section)		\$ 2,350.00	<input type="checkbox"/> 0.00
Exterior Mounted ADA Drinking Fountain w/Cane Skirt (each)	Qty: 1	\$ 5,600.00	<input type="checkbox"/> 0.00
2K Anti-Graffiti Coating (per section)		\$ 4,000.00	<input type="checkbox"/> 0.00
Optional Door Closure (each)	Qty: 2	\$ 700.00	<input type="checkbox"/> 0.00
Fiberglass Entry and Chase Doors and Frames (each)		Qty: 5 \$ 3,300.00	<input type="checkbox"/> 0.00
Timed Electric Lock System (2 doors- does not include chase door) (each)		Qty: 2 \$ 1,350.00	<input type="checkbox"/> 0.00
Exterior Frostproof Hose Bib with Box (each)		Qty: 1 \$ 1,200.00	<input type="checkbox"/> 0.00
Total for Added Cost Options:			\$ 0.00
Custom Options:			\$
Engineering and State Fees:			\$
Estimated One-Way Transportation Costs to Site (quote):			\$
Estimated Tax:			\$
Total Cost per Unit Placed at Job Site:			\$ 200,556.00

Estimated monthly payment on 5 year lease **\$4,031.18**



This price quote is good for 60 days from date below, and is accurate and complete.

CXT Sales Representative Date

I accept this quote. Please process this order.

Company Name

Company Representative Date

KODIAK – 10' 6" x 23' 8"

Kodiak with chase has two multiuser fully accessible flush restrooms. Standard features include simulated barnwood textured walls, simulated cedar shake textured roof, vitreous china fixtures, 4-gallon water heater, interior and exterior lights, off loaded, and set up at site.

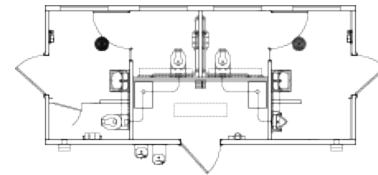

CXT
800.696.5766
cxtinc.com

		Price Per Unit	
Base Price		\$ 104,085.00	\$ 104,085.00
Added Cost Options			Click to Select
Final Connection to Utilities		\$ 5,000.00	<input type="checkbox"/> 0.00
Optional Wall Texture- choose one <input type="radio"/> Split Face Block (\$5,500) <input type="radio"/> Stone (\$7,000)		Reset Wall Texture	
Optional Roof Texture <input type="checkbox"/> Ribbed Metal		\$ 5,500.00	0.00
Stainless Steel Water Closet (each)	Qty: 3	\$ 1,750.00	<input type="checkbox"/> 0.00
Stainless Steel Lavatory (each)	Qty: 2	\$ 1,500.00	<input type="checkbox"/> 0.00
Stainless Steel Urinal (each)	Qty: 1	\$ 1,500.00	<input type="checkbox"/> 0.00
Electric Hand Dryer (each)	Qty: 2	\$ 700.00	<input type="checkbox"/> 0.00
Electronic Flush Valve (each)	Qty: 3	\$ 1,500.00	<input type="checkbox"/> 0.00
Electronic Lavatory Faucet (each)	Qty: 2	\$ 1,500.00	<input type="checkbox"/> 0.00
Electronic Urinal Valve (each)	Qty: 1	\$ 1,500.00	<input type="checkbox"/> 0.00
Paper Towel Dispenser (each)	Qty: 2	\$ 350.00	<input type="checkbox"/> 0.00
Toilet Seat Cover Dispenser (each)	Qty: 3	\$ 350.00	<input type="checkbox"/> 0.00
Sanitary Napkin Disposal Receptacle (each)	Qty: 2	\$ 100.00	<input type="checkbox"/> 0.00
Baby Changing Table (each)	Qty: 2	\$ 750.00	<input type="checkbox"/> 0.00
Skylight in Restroom (each)	Qty: 2	\$ 1,600.00	<input type="checkbox"/> 0.00
Marine Grade Skylight in Restroom (each)	Qty: 2	\$ 2,450.00	<input type="checkbox"/> 0.00
Marine Package (excluding fiberglass doors and frames)		\$ 2,350.00	<input type="checkbox"/> 0.00
Exterior Mounted ADA Drinking Fountain w/Cane Skirt (each)	Qty: 1	\$ 5,600.00	<input type="checkbox"/> 0.00
2K Anti-Graffiti Coating		\$ 4,000.00	<input type="checkbox"/> 0.00
Optional Door Closure (each)	Qty: 2	\$ 700.00	<input type="checkbox"/> 0.00
Fiberglass Entry and Chase Doors and Frames (each)		Qty: 3	\$ 3,300.00 <input type="checkbox"/> 0.00
Timed Electric Lock System (2 doors- does not include chase door) (each)		Qty: 2	\$ 1,350.00 <input type="checkbox"/> 0.00
Exterior Frostproof Hose Bib with Box (each)		Qty: 1	\$ 1,200.00 <input type="checkbox"/> 0.00
Total for Added Cost Options:			\$ 0.00
Custom Options:			\$
Engineering and State Fees:			\$
Estimated One-Way Transportation Costs to Site (quote):			\$
Estimated Tax:			\$
Total Cost per Unit Placed at Job Site:			\$ 104,085.00

Estimated monthly payment on 5 year lease **\$2,092.11**



This price quote is good for 60 days from date below, and is accurate and complete.

CXT Sales Representative

Date

I accept this quote. Please process this order.

Company Name

Company Representative

Date

MALIBU – 25' 8" x 26' 4"

Malibu with chase has two multiuser restrooms and a concession. Standard features include simulated barnwood textured walls, simulated cedar shake textured roof, interior and exterior lights, vitreous china fixtures in restrooms, 30-gallon water heater, three compartment stainless steel sink in concession area, roll-up concession window, off loaded, and set up at site.



CXT
800.696.5766
cxtinc.com

		Price Per Unit	
Base Price		\$ 252,072.00	\$ 252,072.00
Added Cost Options		Click to Select	
Final Connection to Utilities (per section)		\$ 5,000.00	<input type="checkbox"/> 0.00
Optional Wall Texture (per section)- choose one <input type="radio"/> Split Face Block (\$5,500) <input type="radio"/> Stone (\$7,000)		Reset Wall Texture	
Optional Roof Texture (per section) <input type="checkbox"/> Ribbed Metal		\$ 5,500.00	0.00
"Front Porch" Style Privacy Screen		\$ 1,630.00	<input type="checkbox"/> 0.00
Insulation and Heaters (per section)		\$ 19,500.00	<input type="checkbox"/> 0.00
Stainless Steel Water Closet (each)	Qty: 3	\$ 1,750.00	<input type="checkbox"/> 0.00
Stainless Steel Lavatory (each)	Qty: 2	\$ 1,500.00	<input type="checkbox"/> 0.00
Stainless Steel Urinal (each)	Qty: 1	\$ 1,500.00	<input type="checkbox"/> 0.00
Electric Hand Dryer (each)	Qty: 2	\$ 700.00	<input type="checkbox"/> 0.00
Electronic Flush Valve (each)	Qty: 3	\$ 1,500.00	<input type="checkbox"/> 0.00
Electronic Lavatory Faucet (each)	Qty: 2	\$ 1,500.00	<input type="checkbox"/> 0.00
Electronic Urinal Valve (each)	Qty: 1	\$ 1,500.00	<input type="checkbox"/> 0.00
Paper Towel Dispenser (each)	Qty: 3	\$ 350.00	<input type="checkbox"/> 0.00
Toilet Seat Cover Dispenser (each)	Qty: 3	\$ 350.00	<input type="checkbox"/> 0.00
Sanitary Napkin Disposal Receptacle (each)	Qty: 2	\$ 100.00	<input type="checkbox"/> 0.00
Baby Changing Table (each)	Qty: 2	\$ 750.00	<input type="checkbox"/> 0.00
Skylight in Restroom (each)	Qty: 4	\$ 1,600.00	<input type="checkbox"/> 0.00
Marine Grade Skylight in Restroom (each)	Qty: 4	\$ 2,450.00	<input type="checkbox"/> 0.00
Stainless Steel Lavatory in Concession (each)	Qty: 1	\$ 1,500.00	<input type="checkbox"/> 0.00
Composite Mop Sink in Concession (each)	Qty: 1	\$ 3,500.00	<input type="checkbox"/> 0.00
Marine Package (except for fiberglass doors and frames) (per section)		\$ 2,350.00	<input type="checkbox"/> 0.00
Exterior Mounted ADA Drinking Fountain w/Cane Skirt (each)	Qty: 1	\$ 5,600.00	<input type="checkbox"/> 0.00
2K Anti-Graffiti Coating (per section)		\$ 4,000.00	<input type="checkbox"/> 0.00
Optional Door Closure (each)	Qty: 2	\$ 700.00	<input type="checkbox"/> 0.00
Fiberglass Entry and Chase Doors and Frames (each)	Qty: 3	\$ 3,300.00	<input type="checkbox"/> 0.00
Timed Electric Lock System (2 doors- does not include chase door) (each)	Qty: 2	\$ 1,350.00	<input type="checkbox"/> 0.00
Exterior Frostproof Hose Bib with Box (each)	Qty: 1	\$ 1,200.00	<input type="checkbox"/> 0.00
Total for Added Cost Options:			\$ 0.00
Custom Options:			\$
Engineering and State Fees:			\$
Estimated One-Way Transportation Costs to Site (quote):			\$
Estimated Tax:			\$
Total Cost per Unit Placed at Job Site:			\$ 252,072.00

Estimated monthly payment on 5 year lease **\$5,066.65**

This price quote is good for 60 days from date below, and is accurate and complete.

CXT Sales Representative

Date

I accept this quote. Please process this order.



Company Name

Company Representative

Date

MONTROSE w/PRIVACY SCREEN – 15' 8" x 26' 4"

Montrose with privacy screen and chase has two multiuser fully accessible flush restrooms. Standard features include simulated barnwood textured walls, simulated cedar shake textured roof, vitreous china fixtures, 30-gallon water heater, interior and exterior lights, off loaded, and set up at site.

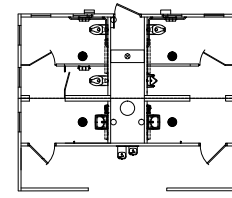

		Price Per Unit	
Base Price		\$ 164,376.00	\$ 164,376.00
Added Cost Options		Click to Select	
Final Connection to Utilities (per section)		\$ 5,000.00	<input type="checkbox"/> 0.00
Optional Wall Texture (per section) - choose one		<input type="radio"/> Split Face Block (\$5,500) <input type="radio"/> Stone (\$7,000) Reset Wall Texture	
Optional Roof Texture (per section)		<input type="checkbox"/> Ribbed Metal	\$ 5,500.00 0.00
"Front Porch" Style Privacy Screen		\$ 3,000.00	<input type="checkbox"/> 0.00
Insulation and Heaters (per section)		\$ 19,500.00	<input type="checkbox"/> 0.00
Stainless Steel Water Closet (each)	Qty: 3	\$ 1,750.00	<input type="checkbox"/> 0.00
Stainless Steel Lavatory (each)	Qty: 2	\$ 1,500.00	<input type="checkbox"/> 0.00
Stainless Steel Urinal (each)	Qty: 1	\$ 1,500.00	<input type="checkbox"/> 0.00
Electric Hand Dryer (each)	Qty: 2	\$ 700.00	<input type="checkbox"/> 0.00
Electronic Flush Valve (each)	Qty: 3	\$ 1,500.00	<input type="checkbox"/> 0.00
Electronic Lavatory Faucet (each)	Qty: 2	\$ 1,500.00	<input type="checkbox"/> 0.00
Electronic Urinal Flush Valve (each)	Qty: 1	\$ 1,500.00	<input type="checkbox"/> 0.00
Paper Towel Dispenser (each)	Qty: 2	\$ 350.00	<input type="checkbox"/> 0.00
Toilet Seat Cover Dispenser (each)	Qty: 3	\$ 350.00	<input type="checkbox"/> 0.00
Sanitary Napkin Disposal Receptacle (each)	Qty: 2	\$ 100.00	<input type="checkbox"/> 0.00
Baby Changing Table (each)	Qty: 2	\$ 750.00	<input type="checkbox"/> 0.00
Skylight in Restroom (each)	Qty: 4	\$ 1,600.00	<input type="checkbox"/> 0.00
Marine Grade Skylight in Restroom (each)	Qty: 4	\$ 2,450.00	<input type="checkbox"/> 0.00
Marine Package (excluding fiberglass doors and frames) (per section)		\$ 2,350.00	<input type="checkbox"/> 0.00
Exterior Mounted ADA Drinking Fountain w/Cane Skirt (each)	Qty: 1	\$ 5,600.00	<input type="checkbox"/> 0.00
2K Anti-Graffiti Coating (per section)		\$ 4,000.00	<input type="checkbox"/> 0.00
Optional Door Closure (each)	Qty: 2	\$ 700.00	<input type="checkbox"/> 0.00
Fiberglass Entry and Chase Doors and Frames (each)		Qty: 3	\$ 3,300.00 <input type="checkbox"/> 0.00
Timed Electric Lock System (2 doors- does not include chase door) (each)		Qty: 2	\$ 1,350.00 <input type="checkbox"/> 0.00
Exterior Frostproof Hose Bib with Box (each)		Qty: 1	\$ 1,200.00 <input type="checkbox"/> 0.00
Total for Added Cost Options:			\$ 0.00
Custom Options:			\$
Engineering and State Fees:			\$
Estimated One-Way Transportation Costs to Site (quote):			\$
Estimated Tax:			\$
Total Cost per Unit Placed at Job Site:			\$ 164,376.00

Estimated monthly payment on 5 year lease **\$3,303.96**

This price quote is good for 60 days from date below, and is accurate and complete.

CXT Sales Representative Date

I accept this quote. Please process this order.

Company Name

Company Representative Date

NAVAJO – 20' x 26'

Navajo with chase has four family assist, fully accessible restrooms with showers. Standard features include simulated barnwood textured walls, simulated cedar shake textured roof, vitreous china fixtures, interior and exterior lights, hot water heater, modular shower units, off loaded, and set up at site.

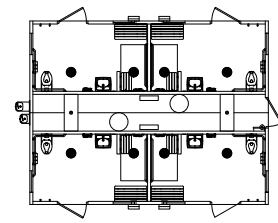

		Price Per Unit	
Base Price		\$ 197,262.00	\$ 197,262.00
Added Cost Options		Click to Select	
Final Connection to Utilities (per section)		\$ 5,000.00	<input type="checkbox"/> 0.00
Optional Wall Texture (per section) - <i>choose one</i>		<input type="radio"/> Split Face Block (\$5,500) <input type="radio"/> Stone (\$7,000) Reset Wall Texture	
Optional Roof Texture (per section)		<input type="checkbox"/> Ribbed Metal	\$ 5,500.00 <input type="checkbox"/> 0.00
Insulation and Heaters (per section)		\$ 19,500.00	<input type="checkbox"/> 0.00
Stainless Steel Water Closet (each)	Qty: 4	\$ 1,750.00	<input type="checkbox"/> 0.00
Stainless Steel Lavatory (each)	Qty: 4	\$ 1,500.00	<input type="checkbox"/> 0.00
Electric Hand Dryer (each)	Qty: 4	\$ 700.00	<input type="checkbox"/> 0.00
Electronic Flush Valve (each)	Qty: 4	\$ 1,500.00	<input type="checkbox"/> 0.00
Electronic Lavatory Faucet (each)	Qty: 4	\$ 1,500.00	<input type="checkbox"/> 0.00
Coin Operated Shower Control (each)	Qty: 4	\$ 2,500.00	<input type="checkbox"/> 0.00
Paper Towel Dispenser (each)	Qty: 4	\$ 350.00	<input type="checkbox"/> 0.00
Toilet Seat Cover Dispenser (each)	Qty: 4	\$ 350.00	<input type="checkbox"/> 0.00
Sanitary Napkin Disposal Receptacle (each)	Qty: 4	\$ 100.00	<input type="checkbox"/> 0.00
Baby Changing Table (each)	Qty: 4	\$ 750.00	<input type="checkbox"/> 0.00
Skylight in Restroom (each)	Qty: 4	\$ 1,600.00	<input type="checkbox"/> 0.00
Marine Grade Skylight in Restroom (each)	Qty: 4	\$ 2,450.00	<input type="checkbox"/> 0.00
Bill Changer (each)	Qty: 1	\$ 6,750.00	<input type="checkbox"/> 0.00
Exterior Mounted ADA Drinking Fountain w/Cane Skirt (each)	Qty: 1	\$ 5,600.00	<input type="checkbox"/> 0.00
2K Anti-Graffiti Coating (per section)		\$ 4,000.00	<input type="checkbox"/> 0.00
Optional Door Closure (each)	Qty: 5	\$ 700.00	<input type="checkbox"/> 0.00
Fiberglass Entry and Chase Doors and Frames (each)		Qty: 5	\$ 3,300.00 <input type="checkbox"/> 0.00
Timed Electric Lock System (2 doors- does not include chase door) (each)		Qty: 4	\$ 1,350.00 <input type="checkbox"/> 0.00
Exterior Frostproof Hose Bib with Box (each)		Qty: 1	\$ 1,200.00 <input type="checkbox"/> 0.00
Total for Added Cost Options:			\$ 0.00
Custom Options:			\$
Engineering and State Fees:			\$
Estimated One-Way Transportation Costs to Site (quote):			\$
Estimated Tax:			\$
Total Cost per Unit Placed at Job Site:			\$ 197,262.00

Estimated monthly payment on 5 year lease **\$3,964.97**



This price quote is good for 60 days from date below, and is accurate and complete.

CXT Sales Representative

Date

I accept this quote. Please process this order.

Company Name

Company Representative

Date

OZARK I – 10' 6" x 12'

Ozark I with chase has one single user fully accessible flush restroom. Standard features include simulated barnwood textured walls, simulated cedar shake textured roof, vitreous china fixtures, 4-gallon water heater, interior and exterior lights, off loaded, and set up at site.

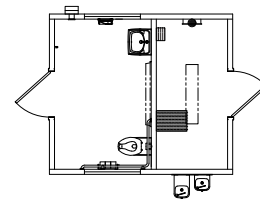

CXT
800.696.5766
cxtinc.com

		Price Per Unit	
Base Price		\$ 52,569.00	\$ 52,569.00
Added Cost Options			Click to Select
Final Connection to Utilities		\$ 5,000.00	<input type="checkbox"/> 0.00
Optional Wall Texture - <i>choose one</i>	<input type="radio"/> Split Face Block (\$5,500) <input type="radio"/> Stone (\$7,000)		Reset Wall Texture
Optional Roof Texture	<input type="checkbox"/> Ribbed Metal	\$ 5,500.00	0.00
Insulation and Heater		\$ 19,500.00	<input type="checkbox"/> 0.00
Vitreous China Urinal		\$ 750.00	<input type="checkbox"/> 0.00
Stainless Steel Water Closet & Lavatory		\$ 3,250.00	<input type="checkbox"/> 0.00
Stainless Steel Urinal		\$ 1,500.00	<input type="checkbox"/> 0.00
Electric Hand Dryer		\$ 700.00	<input type="checkbox"/> 0.00
Electronic Flush Valve		\$ 1,500.00	<input type="checkbox"/> 0.00
Electronic Lavatory Faucet		\$ 1,500.00	<input type="checkbox"/> 0.00
Electronic Urinal Flush Valve		\$ 1,500.00	<input type="checkbox"/> 0.00
Paper Towel Dispenser		\$ 350.00	<input type="checkbox"/> 0.00
Toilet Seat Cover Dispenser		\$ 350.00	<input type="checkbox"/> 0.00
Sanitary Napkin Disposal Receptacle		\$ 100.00	<input type="checkbox"/> 0.00
Baby Changing Table		\$ 750.00	<input type="checkbox"/> 0.00
Skylight in Restroom		\$ 1,600.00	<input type="checkbox"/> 0.00
Marine Grade Skylight in Restroom		\$ 2,450.00	<input type="checkbox"/> 0.00
Marine Package (<i>excluding fiberglass doors and frames</i>)		\$ 2,350.00	<input type="checkbox"/> 0.00
Exterior Mounted ADA Drinking Fountain w/Cane Skirt		\$ 5,600.00	<input type="checkbox"/> 0.00
2K Anti-Graffiti Coating		\$ 4,000.00	<input type="checkbox"/> 0.00
Optional Door Closure		\$ 450.00	<input type="checkbox"/> 0.00
Fiberglass Entry and Chase Doors and Frames (each)		\$ 3,300.00	<input type="checkbox"/> 0.00
Timed Electric Lock System (2 doors- does not include chase door) (each)		\$ 1,350.00	<input type="checkbox"/> 0.00
Exterior Frostproof Hose Bib with Box		\$ 1,200.00	<input type="checkbox"/> 0.00
		Total for Added Cost Options:	\$ 0.00
Custom Options:			\$
		Engineering and State Fees:	\$
		Estimated One-Way Transportation Costs to Site (quote):	\$
		Estimated Tax:	\$
		Total Cost per Unit Placed at Job Site:	\$ 52,569.00

Estimated monthly payment on 5 year lease **\$1,056.64**

This price quote is good for 60 days from date below, and is accurate and complete.

CXT Sales Representative

Date

I accept this quote. Please process this order.

Company Name

Company Representative

Date



OZARK II – 10' 6" x 18' 8"

Ozark II with chase has two single user fully accessible flush restrooms. Standard features include simulated barnwood textured walls, simulated cedar shake textured roof, vitreous china fixtures, 4-gallon water heater, interior and exterior lights, off loaded, and set up at site.

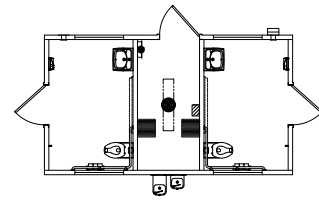

		Price Per Unit	
Base Price		\$ 74,493.00	\$ 74,493.00
Added Cost Options		Click to Select	
Final Connection to Utilities		\$ 5,000.00	<input type="checkbox"/> 0.00
Optional Wall Texture - choose one <input type="radio"/> Split Face Block (\$5,500) <input type="radio"/> Stone (\$7,000)		Reset Wall Texture	
Optional Roof Texture <input type="checkbox"/> Ribbed Metal		\$ 5,500.00	0.00
Insulation and Heater		\$ 19,500.00	<input type="checkbox"/> 0.00
Vitreous China Urinal (each)	Qty: 1	\$ 750.00	<input type="checkbox"/> 0.00
Stainless Steel Water Closet (each)	Qty: 2	\$ 1,750.00	<input type="checkbox"/> 0.00
Stainless Steel Lavatory (each)	Qty: 2	\$ 1,500.00	<input type="checkbox"/> 0.00
Stainless Steel Urinal (each)	Qty: 1	\$ 1,500.00	<input type="checkbox"/> 0.00
Electric Hand Dryer (each)	Qty: 2	\$ 700.00	<input type="checkbox"/> 0.00
Electronic Flush Valve (each)	Qty: 2	\$ 1,500.00	<input type="checkbox"/> 0.00
Electronic Lavatory Faucet (each)	Qty: 2	\$ 1,500.00	<input type="checkbox"/> 0.00
Electronic Urinal Flush Valve (each)	Qty: 1	\$ 1,500.00	<input type="checkbox"/> 0.00
Paper Towel Dispenser (each)	Qty: 2	\$ 350.00	<input type="checkbox"/> 0.00
Toilet Seat Cover Dispenser (each)	Qty: 2	\$ 350.00	<input type="checkbox"/> 0.00
Sanitary Napkin Disposal Receptacle (each)	Qty: 2	\$ 100.00	<input type="checkbox"/> 0.00
Baby Changing Table (each)	Qty: 2	\$ 750.00	<input type="checkbox"/> 0.00
Skylight in Restroom (each)	Qty: 2	\$ 1,600.00	<input type="checkbox"/> 0.00
Marine Grade Skylight in Restroom (each)	Qty: 2	\$ 2,450.00	<input type="checkbox"/> 0.00
Marine Package (excluding fiberglass doors and frames)		\$ 2,350.00	<input type="checkbox"/> 0.00
Exterior Mounted ADA Drinking Fountain w/Cane Skirt (each)	Qty: 1	\$ 5,600.00	<input type="checkbox"/> 0.00
2K Anti-Graffiti Coating		\$ 4,000.00	<input type="checkbox"/> 0.00
Optional Door Closure (each)	Qty: 2	\$ 700.00	<input type="checkbox"/> 0.00
Fiberglass Entry and Chase Doors and Frames (each)	Qty: 3	\$ 3,300.00	<input type="checkbox"/> 0.00
Timed Electric Lock System (2 doors- does not include chase door) (each)		\$ 1,350.00	<input type="checkbox"/> 0.00
Exterior Frostproof Hose Bib with Box (each)	Qty: 1	\$ 1,200.00	<input type="checkbox"/> 0.00
Total for Added Cost Options:			\$ 0.00
Custom Options:			\$
Engineering and State Fees:			\$
Estimated One-Way Transportation Costs to Site (quote):			\$
Estimated Tax:			\$
Total Cost per Unit Placed at Job Site:			\$ 74,493.00

Estimated monthly payment on 5 year lease **\$1,497.31**

This price quote is good for 60 days from date below, and is accurate and complete.

CXT Sales Representative

Date

I accept this quote. Please process this order.



Company Name

Company Representative

Date

PIONEER – 10' 6" x 12'

Pioneer with chase is a single user, fully accessible restroom with shower. Standard features include simulated barnwood textured walls, simulated cedar shake textured roof, vitreous china fixtures, interior and exterior lights, hot water heater, modular shower units, off loaded, and set up at site.

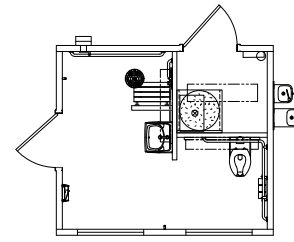

CXT
800.696.5766
cxtinc.com

		Price Per Unit	
Base Price		\$ 58,005.00	\$ 58,005.00
Added Cost Options		Click to Select	
Final Connection to Utilities		\$ 5,000.00	<input type="checkbox"/> 0.00
Optional Wall Texture- <i>choose one</i> <input type="radio"/> Split Face Block (\$5,500) <input type="radio"/> Stone (\$7,000)		Reset Wall Texture	
Optional Roof Texture <input type="checkbox"/> Ribbed Metal		\$ 5,500.00	0.00
Insulation and Heater		\$ 19,500.00	<input type="checkbox"/> 0.00
Stainless Steel Water Closet		\$ 1,750.00	<input type="checkbox"/> 0.00
Stainless Steel Lavatory		\$ 1,500.00	<input type="checkbox"/> 0.00
Electric Hand Dryer		\$ 700.00	<input type="checkbox"/> 0.00
Electronic Flush Valve		\$ 1,500.00	<input type="checkbox"/> 0.00
Electronic Lavatory Faucet		\$ 1,500.00	<input type="checkbox"/> 0.00
Coin Operated Shower Control		\$ 2,500.00	<input type="checkbox"/> 0.00
Paper Towel Dispenser		\$ 350.00	<input type="checkbox"/> 0.00
Toilet Seat Cover Dispenser		\$ 350.00	<input type="checkbox"/> 0.00
Sanitary Napkin Disposal Receptacle		\$ 100.00	<input type="checkbox"/> 0.00
Baby Changing Table		\$ 750.00	<input type="checkbox"/> 0.00
Skylight in Restroom		\$ 1,600.00	<input type="checkbox"/> 0.00
Marine Grade Skylight in Restroom		\$ 2,450.00	<input type="checkbox"/> 0.00
Bill Changer		\$ 6,750.00	<input type="checkbox"/> 0.00
Exterior Mounted ADA Drinking Fountain w/Cane Skirt		\$ 5,600.00	<input type="checkbox"/> 0.00
2K Anti-Graffiti Coating		\$ 4,000.00	<input type="checkbox"/> 0.00
Optional Door Closure (each)		Qty: 2 \$ 700.00	<input type="checkbox"/> 0.00
Fiberglass Entry and Chase Doors and Frames		\$ 3,300.00	<input type="checkbox"/> 0.00
Timed Electric Lock System (does not include chase door)		\$ 1,350.00	<input type="checkbox"/> 0.00
Exterior Frostproof Hose Bib with Box		\$ 1,200.00	<input type="checkbox"/> 0.00
Total for Added Cost Options:			\$ 0.00
Custom Options:			\$
Engineering and State Fees:			\$
Estimated One-Way Transportation Costs to Site (quote):			\$
Estimated Tax:			\$
Total Cost per Unit Placed at Job Site:			\$ 58,005.00

Estimated monthly payment on 5 year lease **\$1,165.90**



This price quote is good for 60 days from date below, and is accurate and complete.

CXT Sales Representative

Date

I accept this quote. Please process this order.

Company Name

Company Representative

Date

POMONA – 30' x 26'

Pomona with chase has two multiuser restrooms with a concession. Standard features include simulated barnwood textured walls, simulated cedar shake textured roof, interior and exterior lights, vitreous china fixtures in restrooms, 30-gallon water heater, three compartment stainless steel sink in concession area, roll-up concession window, off loaded, and set up at site.

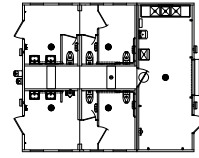

		Price Per Unit	
Base Price		\$ 273,996.00	\$ 273,996.00
Added Cost Options		Click to Select	
Final Connection to Utilities (per section)		\$ 5,000.00	<input type="checkbox"/> 0.00
Optional Wall Texture (per section) - choose one		<input checked="" type="radio"/> Split Face Block (\$5,500) <input checked="" type="radio"/> Stone (\$7,000) Reset Wall Texture	
Optional Roof Texture (per section)		<input type="checkbox"/> Ribbed Metal	\$ 5,500.00 <input type="checkbox"/> 0.00
Insulation and Heaters (per section)		\$ 19,500.00	<input type="checkbox"/> 0.00
Stainless Steel Water Closet (each)	Qty: 5	\$ 1,750.00	<input type="checkbox"/> 0.00
Stainless Steel Lavatory (each)	Qty: 4	\$ 1,500.00	<input type="checkbox"/> 0.00
Stainless Steel Urinal (each)	Qty: 1	\$ 1,500.00	<input type="checkbox"/> 0.00
Electric Hand Dryer (each)	Qty: 4	\$ 700.00	<input type="checkbox"/> 0.00
Electronic Flush Valve (each)	Qty: 4	\$ 1,500.00	<input type="checkbox"/> 0.00
Electronic Lavatory Faucet (each)	Qty: 4	\$ 1,500.00	<input type="checkbox"/> 0.00
Electronic Urinal Valve (each)	Qty: 1	\$ 1,500.00	<input type="checkbox"/> 0.00
Paper Towel Dispenser (each)	Qty: 3	\$ 350.00	<input type="checkbox"/> 0.00
Toilet Seat Cover Dispenser (each)	Qty: 5	\$ 350.00	<input type="checkbox"/> 0.00
Sanitary Napkin Disposal Receptacle (each)	Qty: 3	\$ 100.00	<input type="checkbox"/> 0.00
Baby Changing Table (each)	Qty: 2	\$ 750.00	<input type="checkbox"/> 0.00
Skylight in Restroom (each)	Qty: 4	\$ 1,600.00	<input type="checkbox"/> 0.00
Marine Grade Skylight in Restroom (each)	Qty: 4	\$ 2,450.00	<input type="checkbox"/> 0.00
Stainless Steel Lavatory in Concession (each)	Qty: 1	\$ 1,500.00	<input type="checkbox"/> 0.00
Composite Mop Sink in Concession (each)	Qty: 1	\$ 3,500.00	<input type="checkbox"/> 0.00
Marine Package (excluding fiberglass doors and frames) (per section)		\$ 2,350.00	<input type="checkbox"/> 0.00
Exterior Mounted ADA Drinking Fountain w/Cane Skirt (each)	Qty: 1	\$ 5,600.00	<input type="checkbox"/> 0.00
2K Anti-Graffiti Coating (per section)		\$ 4,000.00	<input type="checkbox"/> 0.00
Optional Door Closure (each)	Qty: 2	\$ 700.00	<input type="checkbox"/> 0.00
Fiberglass Entry and Chase Doors and Frames (each)		Qty: 3	\$ 3,300.00 <input type="checkbox"/> 0.00
Timed Electric Lock System (2 doors- does not include chase door) (each)		Qty: 2	\$ 1,350.00 <input type="checkbox"/> 0.00
Exterior Frostproof Hose Bib with Box (each)	Qty: 1	\$ 1,200.00	<input type="checkbox"/> 0.00
Total for Added Cost Options:		\$	0.00
Custom Options:		\$	
		Engineering and State Fees: \$	
		Estimated One-Way Transportation Costs to Site (quote): \$	
		Estimated Tax: \$	
Total Cost per Unit Placed at Job Site:		\$	273,996.00

Estimated monthly payment on 5 year lease **\$5,507.32**

This price quote is good for 60 days from date below, and is accurate and complete.

CXT Sales Representative

Date

I accept this quote. Please process this order.



Company Name

Company Representative

Date

RAINIER – 10' 6" x 23' 8"

Rainier with chase has two fully accessible restrooms with showers. Standard features include simulated barnwood textured walls, simulated cedar shake textured roof, vitreous china fixtures, interior and exterior lights, hot water heater, modular shower units, off loaded, and set up at site.

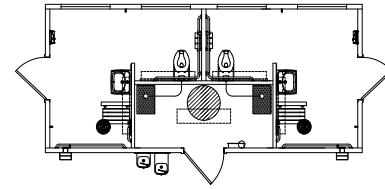

CXT
800.696.5766
cxtinc.com

		Price Per Unit	
Base Price		\$ 108,477.00	\$ 108,477.00
Added Cost Options		Click to Select	
Final Connection to Utilities		\$ 5,000.00	<input type="checkbox"/> 0.00
Optional Wall Texture- <i>choose one</i> <input type="radio"/> Split Face Block (\$5,500) <input type="radio"/> Stone (\$7,000)		Reset Wall Texture	
Optional Roof Texture <input type="checkbox"/> Ribbed Metal		\$ 5,500.00	0.00
Stainless Steel Water Closet (each)	Qty: 2	\$ 1,750.00	<input type="checkbox"/> 0.00
Stainless Steel Lavatory (each)	Qty: 2	\$ 1,500.00	<input type="checkbox"/> 0.00
Electric Hand Dryer (each)	Qty: 2	\$ 700.00	<input type="checkbox"/> 0.00
Electronic Flush Valve (each)	Qty: 2	\$ 1,500.00	<input type="checkbox"/> 0.00
Electronic Lavatory Faucet (each)	Qty: 2	\$ 1,500.00	<input type="checkbox"/> 0.00
Coin Operated Shower Control (each)	Qty: 2	\$ 2,500.00	<input type="checkbox"/> 0.00
Paper Towel Dispenser (each)	Qty: 2	\$ 350.00	<input type="checkbox"/> 0.00
Toilet Seat Cover Dispenser (each)	Qty: 2	\$ 350.00	<input type="checkbox"/> 0.00
Sanitary Napkin Disposal Receptacle (each)	Qty: 2	\$ 100.00	<input type="checkbox"/> 0.00
Baby Changing Table (each)	Qty: 2	\$ 750.00	<input type="checkbox"/> 0.00
Skylight in Restroom (each)	Qty: 2	\$ 1,600.00	<input type="checkbox"/> 0.00
Marine Grade Skylight in Restroom (each)	Qty: 2	\$ 2,450.00	<input type="checkbox"/> 0.00
Bill Changer (each)	Qty: 1	\$ 6,750.00	<input type="checkbox"/> 0.00
Exterior Mounted ADA Drinking Fountain w/Cane Skirt (each)	Qty: 1	\$ 5,600.00	<input type="checkbox"/> 0.00
2K Anti-Graffiti Coating		\$ 4,000.00	<input type="checkbox"/> 0.00
Optional Door Closure (each)	Qty: 2	\$ 700.00	<input type="checkbox"/> 0.00
Fiberglass Entry and Chase Doors and Frames (each)	Qty: 3	\$ 3,300.00	<input type="checkbox"/> 0.00
Timed Electric Lock System (2 doors- does not include chase door) (each)	Qty: 2	\$ 1,350.00	<input type="checkbox"/> 0.00
Exterior Frostproof Hose Bib with Box (each)	Qty: 1	\$ 1,200.00	<input type="checkbox"/> 0.00
Total for Added Cost Options:		\$	0.00
Custom Options:		\$	
Engineering and State Fees:		\$	
Estimated One-Way Transportation Costs to Site (quote):		\$	
Estimated Tax:		\$	
Total Cost per Unit Placed at Job Site:		\$	108,477.00

Estimated monthly payment on 5 year lease **\$2,180.39**



This price quote is good for 60 days from date below, and is accurate and complete.

CXT Sales Representative

Date

I accept this quote. Please process this order.

Company Name

Company Representative

Date

SANTIAGO

Custom building where you can match sections to meet your needs. Sections include restroom, shower, concession, storage, and combination configurations. Standard features include simulated barnwood textured walls, simulated cedar shake textured roof, vitreous china fixtures, interior and exterior lights, off loaded, and set up at site.



CXT[®]
800.696.5766
cxtinc.com

Sections								
Restroom*	\$89,343.00	Qty:	= \$ 0.00	Shower*	\$106,128.00	Qty:	= \$ 0.00	
Family Assist Restroom*	\$89,343.00	Qty:	= \$ 0.00	Concession*	\$100,539.00	Qty:	= \$ 0.00	
Family Assist Shower*	\$100,512.00	Qty:	= \$ 0.00	Multiuser Room	\$81,495.00	Qty:	= \$ 0.00	
							Total Sections	\$ 0.00

*Includes 4-gallon water heater.

Added Cost Options		Price per unit	Click to select	
Final Connection to Utilities (per section)		\$ 5,000.00	<input type="checkbox"/>	0.00
Optional Wall Texture (per section) - choose one <input type="radio"/> Split Face Block (\$5,500) <input type="radio"/> Stone (\$7,000)		Reset Wall Texture		0.00
Optional Roof Texture (per section) <input type="checkbox"/> Ribbed Metal		\$ 5,500.00		0.00
Porch/Wing Wall		\$ 78,732.00	<input type="checkbox"/>	0.00
Insulation and Heaters (per section)		\$ 19,500.00	<input type="checkbox"/>	0.00
Stainless Steel Water Closet (each)	Qty:	\$ 1,750.00		0.00
Stainless Steel Lavatory (each)	Qty:	\$ 1,500.00		0.00
Stainless Steel Urinal (each)	Qty:	\$ 1,500.00		0.00
Electric Hand Dryer (each)	Qty:	\$ 700.00		0.00
Electronic Flush Valve (each)	Qty:	\$ 1,500.00		0.00
Electronic Lavatory Faucet (each)	Qty:	\$ 1,500.00		0.00
Electronic Urinal Flush Valve (each)	Qty:	\$ 1,500.00		0.00
Paper Towel Dispenser (each)	Qty:	\$ 350.00		0.00
Toilet Seat Cover Dispenser (each)	Qty:	\$ 350.00		0.00
Sanitary Napkin Disposal Receptacle (each)	Qty:	\$ 100.00		0.00
Baby Changing Table (each)	Qty:	\$ 750.00		0.00
Skylight in Restroom (each)	Qty:	\$ 1,600.00		0.00
Marine Grade Skylight in Restroom (each)	Qty:	\$ 2,450.00		0.00
Marine Package (excluding fiberglass doors and frames) (per section)		\$ 2,350.00	<input type="checkbox"/>	0.00
Exterior Mounted ADA Drinking Fountain w/Cane Skirt (each)	Qty:	\$ 5,600.00	<input type="checkbox"/>	0.00
2K Anti-Graffiti Coating (per section)		\$ 4,000.00	<input type="checkbox"/>	0.00
Optional Door Closure (each)	Qty:	\$ 700.00	<input type="checkbox"/>	0.00
Fiberglass Entry and Chase Doors and Frames (each)		\$ 3,300.00		0.00
Timed Electric Lock System (does not include chase door) (each)		\$ 1,350.00		0.00
Exterior Frostproof Hose Bib with Box (each)	Qty:	\$ 1,200.00	<input type="checkbox"/>	0.00
Total for Added Cost Options:				\$ 0.00
Custom Options:				\$
Engineering and State Fees:				\$
Estimated One-Way Transportation Costs to Site (quote):				\$
Estimated Tax:				\$
Total Cost per Unit Placed at Job Site:				\$ 0.00



Estimated monthly payment on 5 year lease **\$0.00**

Disclaimer: Please call to confirm selected sections are compatible.

This price quote is good for 60 days from date below, and is accurate and complete.

CXT Sales Representative Date

I accept this quote. Please process this order.

Company Name

Company Representative Date

SCHWEITZER – 10.5' up to 12'

Standard features include simulated barnwood textured walls, simulated cedar shake textured roof, 3068 steel 16-gauge galvanized door with latch and deadbolt, door holder, threshold, door sweep/seal, weather strip, operable wall vents, off loaded, and set up at site.

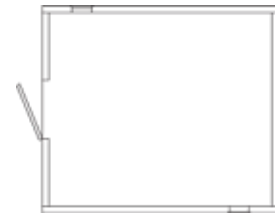

		Price Per Unit	
Base Price		\$ 32,346.00	\$ 32,346.00
Added Cost Options			Click to Select
Final Connection to Utilities		\$ 5,000.00	<input type="checkbox"/> 0.00
Optional Wall Texture - choose one <input type="radio"/> Split Face Block (\$5,500) <input type="radio"/> Stone (\$7,000)			Reset Wall Texture
Optional Roof Texture <input type="checkbox"/> Ribbed Metal		\$ 5,500.00	0.00
Insulation and Heater		\$ 19,500.00	<input type="checkbox"/> 0.00
Flat Roof		\$ 2,000.00	<input type="checkbox"/> 0.00
Electric Package [includes 4' LED light fixture, switch, 1 LED exterior light photocell controlled, 100 amp breaker panel, louvered exhaust fan, intake with hood, GFI] (each)	Qty: 1	\$ 7,000.00	<input type="checkbox"/> 0.00
Interior Light (each)	Qty: 1	\$ 1,250.00	<input type="checkbox"/> 0.00
Exterior Light (each)	Qty: 1	\$ 750.00	<input type="checkbox"/> 0.00
10'6" Internal Concrete Wall (each)	Qty: 1	\$ 3,500.00	<input type="checkbox"/> 0.00
Blockout [greater than 4 sq. ft. subject to engineering] (each)	Qty: 1	\$ 500.00	<input type="checkbox"/> 0.00
Skylight (each)	Qty: 1	\$ 1,600.00	<input type="checkbox"/> 0.00
Marine Grade Skylight (each)	Qty: 1	\$ 2,450.00	<input type="checkbox"/> 0.00
Marine Package (excluding fiberglass doors and frames)		\$ 2,350.00	<input type="checkbox"/> 0.00
Replace Standard Door with 6068 Double Door (each)	Qty: 1	\$ 1,750.00	<input type="checkbox"/> 0.00
Additional 3068 Door with Hardware (each)	Qty: 1	\$ 1,750.00	<input type="checkbox"/> 0.00
Fiberglass Doors and Frames (each)	Qty: 1	\$ 3,300.00	<input type="checkbox"/> 0.00
Optional Door Closure (each)	Qty: 1	\$ 700.00	<input type="checkbox"/> 0.00
Timed Electric Lock System (each)	Qty: 1	\$ 1,350.00	<input type="checkbox"/> 0.00
2K Anti-Graffiti Coating		\$ 4,000.00	<input type="checkbox"/> 0.00
Wall Vent (each)	Qty: 1	\$ 400.00	<input type="checkbox"/> 0.00
Door Awning (each)	Qty: 1	\$ 750.00	<input type="checkbox"/> 0.00
Steel Framed Lexan Window [MS-4] (each)	Qty: 1	\$ 450.00	<input type="checkbox"/> 0.00
6' Roll-up Door (each)	Qty: 1	\$ 8,000.00	<input type="checkbox"/> 0.00
Total for Added Cost Options:			\$ 0.00
Custom Options:			\$
Engineering and State Fees:			\$
Estimated One-Way Transportation Costs to Site (quote):			\$
Estimated Tax:			\$
Total Cost per Unit Placed at Job Site:			\$ 32,346.00

Estimated monthly payment on 5 year lease \$650.15

This price quote is good for 60 days from date below, and is accurate and complete.

CXT Sales Representative

Date

I accept this quote. Please process this order.



Company Name

Company Representative

Date

SCHWEITZER – 10.5' x 12' up to 20'

Standard features include simulated barnwood textured walls, simulated cedar shake textured roof, 3068 steel 16-gauge galvanized door with latch and deadbolt, door holder, threshold, door sweep/seal, weather strip, operable wall vents, off loaded, and set up at site.



CXT
800.696.5766
cxtinc.com

		Price Per Unit	
Base Price		\$ 47,484.00	\$ 47,484.00
Added Cost Options		Click to Select	
Final Connection to Utilities		\$ 5,000.00	<input type="checkbox"/> 0.00
Optional Wall Texture- <i>choose one</i> <input checked="" type="radio"/> Split Face Block (\$5,500) <input checked="" type="radio"/> Stone (\$7,000)		Reset Wall Texture	
Optional Roof Texture <input type="checkbox"/> Ribbed Metal		\$ 5,500.00	0.00
Insulation and Heater		\$ 19,500.00	<input type="checkbox"/> 0.00
Flat Roof		\$ 2,000.00	<input type="checkbox"/> 0.00
Electric Package [includes 4' LED light fixture, switch, 1 LED exterior light photocell controlled, 100 amp breaker panel, louvered exhaust fan, intake with hood, GFI] (each)	Qty: 1	\$ 7,000.00	<input type="checkbox"/> 0.00
Interior Light (each)	Qty: 1	\$ 1,250.00	<input type="checkbox"/> 0.00
Exterior Light (each)	Qty: 1	\$ 750.00	<input type="checkbox"/> 0.00
10'6" Internal Concrete Wall (each)	Qty: 1	\$ 3,500.00	<input type="checkbox"/> 0.00
Blockout [greater than 4 sq. ft. subject to engineering] (each)	Qty: 1	\$ 500.00	<input type="checkbox"/> 0.00
Skylight (each)	Qty: 1	\$ 1,600.00	<input type="checkbox"/> 0.00
Marine Grade Skylight (each)	Qty: 1	\$ 2,450.00	<input type="checkbox"/> 0.00
Marine Package (<i>excluding fiberglass doors and frames</i>)		\$ 2,350.00	<input type="checkbox"/> 0.00
Replace Standard Door with 6068 Double Door (each)	Qty: 1	\$ 1,750.00	<input type="checkbox"/> 0.00
Additional 3068 Door with Hardware (each)	Qty: 1	\$ 1,750.00	<input type="checkbox"/> 0.00
Fiberglass Doors and Frames (each)	Qty: 1	\$ 3,300.00	<input type="checkbox"/> 0.00
Optional Door Closure (each)	Qty: 2	\$ 700.00	<input type="checkbox"/> 0.00
Timed Electric Lock System (each)	Qty: 1	\$ 1,350.00	<input type="checkbox"/> 0.00
2K Anti-Graffiti Coating		\$ 4,000.00	<input type="checkbox"/> 0.00
Wall Vent (each)	Qty: 1	\$ 400.00	<input type="checkbox"/> 0.00
Door Awning (each)	Qty: 1	\$ 750.00	<input type="checkbox"/> 0.00
Steel Framed Lexan Window [MS-4] (each)	Qty: 1	\$ 450.00	<input type="checkbox"/> 0.00
6' Roll-up Door (each)	Qty: 1	\$ 8,000.00	<input type="checkbox"/> 0.00
Total for Added Cost Options:			\$ 0.00
Custom Options:			\$
Engineering and State Fees:			\$
Estimated One-Way Transportation Costs to Site (quote):			\$
Estimated Tax:			\$
Total Cost per Unit Placed at Job Site:			\$ 47,484.00

Estimated monthly payment on 5 year lease **\$954.43**

This price quote is good for 60 days from date below, and is accurate and complete.

CXT Sales Representative

Date

I accept this quote. Please process this order.



Company Name

Company Representative

Date

TAOS – 20' X 26'

Taos with chase has two multiuser fully accessible flush restrooms. Standard features include simulated barnwood textured walls, simulated cedar shake textured roof, vitreous china fixtures, 30-gallon water heater, interior and exterior lights, off loaded, and set up at site.

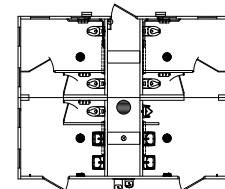

		Price Per Unit	
Base Price		\$ 175,338.00	\$ 175,338.00
Added Cost Options		Click to Select	
Final Connection to Utilities (per section)		\$ 5,000.00	<input type="checkbox"/> 0.00
Optional Wall Texture (per section) - choose one		Reset Wall Texture	
<input type="radio"/> Split Face Block (\$5,500) <input type="radio"/> Stone (\$7,000)			
Optional Roof Texture (per section)		\$ 5,500.00	<input type="checkbox"/> 0.00
<input type="checkbox"/> Ribbed Metal			
Insulation and Heaters (per section)		\$ 19,500.00	<input type="checkbox"/> 0.00
Stainless Steel Water Closet (each)	Qty: 5	\$ 1,750.00	<input type="checkbox"/> 0.00
Stainless Steel Lavatory (each)	Qty: 4	\$ 1,500.00	<input type="checkbox"/> 0.00
Stainless Steel Urinal (each)	Qty: 1	\$ 1,500.00	<input type="checkbox"/> 0.00
Electric Hand Dryer (each)	Qty: 2	\$ 700.00	<input type="checkbox"/> 0.00
Electronic Flush Valve (each)	Qty: 5	\$ 1,500.00	<input type="checkbox"/> 0.00
Electronic Lavatory Faucet (each)	Qty: 4	\$ 1,500.00	<input type="checkbox"/> 0.00
Electronic Urinal Flush Valve (each)	Qty: 1	\$ 1,500.00	<input type="checkbox"/> 0.00
Paper Towel Dispenser (each)	Qty: 2	\$ 350.00	<input type="checkbox"/> 0.00
Toilet Seat Cover Dispenser (each)	Qty: 5	\$ 350.00	<input type="checkbox"/> 0.00
Sanitary Napkin Disposal Receptacle (each)	Qty: 3	\$ 100.00	<input type="checkbox"/> 0.00
Baby Changing Table (each)	Qty: 2	\$ 750.00	<input type="checkbox"/> 0.00
Skylight in Restroom (each)	Qty: 4	\$ 1,600.00	<input type="checkbox"/> 0.00
Marine Grade Skylight in Restroom (each)	Qty: 4	\$ 2,450.00	<input type="checkbox"/> 0.00
Marine Package (excluding fiberglass doors and frames) (per section)		\$ 2,350.00	<input type="checkbox"/> 0.00
Exterior Mounted ADA Drinking Fountain w/Cane Skirt (each)	Qty: 1	\$ 5,600.00	<input type="checkbox"/> 0.00
2K Anti-Graffiti Coating (per section)		\$ 4,000.00	<input type="checkbox"/> 0.00
Optional Door Closure (each)	Qty: 2	\$ 700.00	<input type="checkbox"/> 0.00
Fiberglass Entry and Chase Doors and Frames (each)		Qty: 3	\$ 3,300.00
Timed Electric Lock System (2 doors- does not include chase door) (each)		Qty: 2	\$ 1,350.00
Exterior Frostproof Hose Bib with Box (each)		Qty: 1	\$ 1,200.00
Total for Added Cost Options:		\$	0.00
Custom Options:		\$	
Engineering and State Fees:		\$	
Estimated One-Way Transportation Costs to Site (quote):		\$	
Estimated Tax:		\$	
Total Cost per Unit Placed at Job Site:		\$	175,338.00

Estimated monthly payment on 5 year lease **\$3,524.29**



This price quote is good for 60 days from date below, and is accurate and complete.

CXT Sales Representative

Date

I accept this quote. Please process this order.

Company Name

Company Representative

Date

OPTIONS

Exterior Color(s) (For single color mark an X. For two-tone combinations use W = Walls and R = Roof.)

- | | | | |
|--|---------------------------------------|---|---|
| <input type="checkbox"/> Amber Rose | <input type="checkbox"/> Berry Mauve | <input type="checkbox"/> Buckskin | <input type="checkbox"/> Cappuccino Cream |
| <input type="checkbox"/> Charcoal Grey | <input type="checkbox"/> Coca Milk | <input type="checkbox"/> Evergreen | <input type="checkbox"/> Georgia Brick |
| <input type="checkbox"/> Golden Beige | <input type="checkbox"/> Granite Rock | <input type="checkbox"/> Hunter Green | <input type="checkbox"/> Java Brown |
| <input type="checkbox"/> Liberty Tan | <input type="checkbox"/> Malibu Taupe | <input type="checkbox"/> Mocha Caramel | <input type="checkbox"/> Natural Honey |
| <input type="checkbox"/> Nuss Brown | <input type="checkbox"/> Oatmeal Buff | <input type="checkbox"/> Pueblo Gold | <input type="checkbox"/> Raven Black |
| <input type="checkbox"/> Rich Earth | <input type="checkbox"/> Rosewood | <input type="checkbox"/> Sage Green | <input type="checkbox"/> Salsa Red |
| <input type="checkbox"/> Sand Beige | <input type="checkbox"/> Sun Bronze | <input type="checkbox"/> Toasted Almond | <input type="checkbox"/> Western Wheat |

Special roof color # _____

Special wall color # _____

Special trim color # _____

Rock Color

- | | | | |
|---------------------------------|---|---------------------------------------|---------------------------------|
| <input type="checkbox"/> Basalt | <input type="checkbox"/> Mountain Blend | <input type="checkbox"/> Natural Grey | <input type="checkbox"/> Romana |
|---------------------------------|---|---------------------------------------|---------------------------------|

Roof Texture

- | | |
|--------------------------------------|---------------------------------------|
| <input type="checkbox"/> Cedar Shake | <input type="checkbox"/> Ribbed Metal |
|--------------------------------------|---------------------------------------|

Wall Texture(s) (For single color mark an X. For top and bottom textures use T = Top and B = Bottom.)

- | | | | |
|---|---|---|-------------------------------------|
| <input type="checkbox"/> Barnwood | <input type="checkbox"/> Horizontal Lap | Can only be used as bottom texture | |
| <input type="checkbox"/> Split Face Block | <input type="checkbox"/> Board & Batt | <input type="checkbox"/> Napa Valley Rock | <input type="checkbox"/> River Rock |
| <input type="checkbox"/> Stucco/Skip Trowel | <input type="checkbox"/> Brick | <input type="checkbox"/> Flagstone | |

(Textures not included in CXT's quote are additional cost.)

Door Opener

- | | | |
|---|--|---|
| <input type="checkbox"/> Non-locking ADA Handle | <input type="checkbox"/> Privacy ADA Latch | <input type="checkbox"/> Pull Handle/Push Plate |
|---|--|---|

Deadbolt

Accessible Signage

- | | | |
|------------------------------|--------------------------------|---------------------------------|
| <input type="checkbox"/> Men | <input type="checkbox"/> Women | <input type="checkbox"/> Unisex |
|------------------------------|--------------------------------|---------------------------------|

Toilet Paper Holder

- | | |
|---|---|
| <input type="checkbox"/> 2-Roll Stainless Steel | <input type="checkbox"/> 3-Roll Stainless Steel |
|---|---|

Notes:

cxtinc.com
800.696.5766



CASCADIAN – 6' 6" x 14' 8"

Cascadian is a single vault style restroom. Standard features include polyethylene lined concrete vault, simulated board and batt upper and lap siding lower textured walls, simulated cedar shake textured roof, off loaded and set up at site.

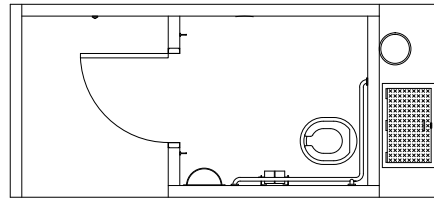

CXT
800.696.5766
cxtinc.com

		Price Per Unit	
Base Price		\$ 27,585.00	\$ 27,585.00
Added Cost Options			Click to Select
Earth Work (includes excavation, backfill and cleanup)		\$ 4,500.00	<input type="checkbox"/> 0.00
Custom Wall Texture		\$ 6,000.00	<input type="checkbox"/> 0.00
Optional Roof Texture <input type="checkbox"/> Ribbed Metal		\$ 3,500.00	0.00
Insulated Roof Panel		\$ 1,800.00	<input type="checkbox"/> 0.00
Room Wastebasket		\$ 250.00	<input type="checkbox"/> 0.00
Stainless Steel Riser		\$ 2,500.00	<input type="checkbox"/> 0.00
Hand Sanitizer Dispenser		\$ 150.00	<input type="checkbox"/> 0.00
Baby Changing Table		\$ 750.00	<input type="checkbox"/> 0.00
Fiberglass Door and Frame		\$ 3,300.00	<input type="checkbox"/> 0.00
Owl Guard		\$ 150.00	<input type="checkbox"/> 0.00
Marine Package (excluding fiberglass door and frame)		\$ 4,500.00	<input type="checkbox"/> 0.00
Solar Light Kit		\$ 1,200.00	<input type="checkbox"/> 0.00
Solar Fan Kit		\$ 1,200.00	<input type="checkbox"/> 0.00
Rain Vent Cap		\$ 150.00	<input type="checkbox"/> 0.00
Timed Lock System		\$ 1,350.00	<input type="checkbox"/> 0.00
Total for Added Cost Options:		\$	0.00
Custom Options:		\$	
Engineering and State Fees:		\$	
Estimated One-Way Transportation Costs to Site (quote):		\$	
Estimated Tax:		\$	
Total Cost per Unit Placed at Job Site:		\$	27,585.00

Estimated monthly payment on 5 year lease **\$543.50**

Other Options

One Color: (select one) Two-Tone Color: Walls (select one) Roof (select one) Floor Plan: (select one) Deadbolt Lock: Toilet Paper Holder: (select one) Privacy Latch ADA Handle:

Signage: Men Women Unisex Accessible Wall Vent Location: (upon entering door) Right Side Left Side Rear Door

*Building includes restroom signs in Braille and roman lettering.



Notes:

This price quote is good for 60 days from date below, and is accurate and complete.

CXT Sales Representative _____ Date _____

I accept this quote. Please process this order.

Company Name _____

Company Representative _____ Date _____

DOUBLE CASCADIAN – 11' 11" x 14' 4"

Double Cascadian is a double vault style restroom. Standard features include two polyethylene lined concrete vaults, simulated board and batt upper and lap siding lower textured walls, simulated cedar shake textured roof, off loaded, and set up at site.

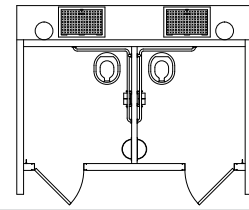

CXT
800.696.5766
cxtinc.com

		Price Per Unit	
Base Price		\$ 45,261.00	\$ 45,261.00
Added Cost Options		Click to Select	
Earth Work (includes excavation, backfill and cleanup)		\$ 6,500.00	<input type="checkbox"/> 0.00
Chase Option		\$ 6,500.00	<input type="checkbox"/> 0.00
Custom Wall Texture		\$ 7,500.00	<input type="checkbox"/> 0.00
Optional Roof Texture <input type="checkbox"/> Ribbed Metal		\$ 5,500.00	<input type="checkbox"/> 0.00
Insulated Roof Panel (per room)	Qty: 2	\$ 1,800.00	<input type="checkbox"/> 0.00
Room Wastebasket (each)	Qty: 2	\$ 250.00	<input type="checkbox"/> 0.00
Stainless Steel Riser (each)	Qty: 2	\$ 2,500.00	<input type="checkbox"/> 0.00
Hand Sanitizer Dispenser (each)	Qty: 2	\$ 150.00	<input type="checkbox"/> 0.00
Baby Changing Table (each)	Qty: 2	\$ 750.00	<input type="checkbox"/> 0.00
Fiberglass Doors and Frames (each)		\$ 3,300.00	<input type="checkbox"/>
Owl Guard (each)	Qty: 2	\$ 150.00	<input type="checkbox"/> 0.00
Marine Package (excluding fiberglass doors and frames)		\$ 6,500.00	<input type="checkbox"/> 0.00
Solar Light Kit (per room)	Qty: 2	\$ 1,200.00	<input type="checkbox"/> 0.00
Solar Fan Kit (per room)	Qty: 2	\$ 1,200.00	<input type="checkbox"/> 0.00
Rain Vent Cap (each)	Qty: 2	\$ 150.00	<input type="checkbox"/> 0.00
Timed Lock System (each)	Qty: 2	\$ 1,350.00	<input type="checkbox"/> 0.00
Conduit Junction Box (chase only)		\$ 1,000.00	<input type="checkbox"/> 0.00
Electric Light Package (chase only)		\$ 10,000.00	<input type="checkbox"/> 0.00
Total for Added Cost Options:			\$ 0.00
Custom Options:			\$
Engineering and State Fees:			\$
Estimated One-Way Transportation Costs to Site (quote):			\$
Estimated Tax:			\$
Total Cost per Unit Placed at Job Site:			\$ 45,261.00

Estimated monthly payment on 5 year lease **\$909.75**

Other Options

One Color: (select one) Two-Tone Color: Walls (select one) Roof (select one) Deadbolt Lock: Privacy Latch ADA Handle: Toilet Paper Holders: (select one)

Signage: Men Women Unisex Accessible Wall Vent Location: (upon entering door) Right Side Left Side Rear Door

*Building includes restroom signs in Braille and roman lettering. Notes:



This price quote is good for 60 days from date below, and is accurate and complete.

CXT Sales Representative _____ Date _____

I accept this quote. Please process this order.

Company Name _____

Company Representative _____ Date _____

DOUBLE ROCKY MOUNTAIN – 11' 11" x 14' 4"

Double Rocky Mountain is a double vault style restroom. Standard features include two polyethylene lined concrete vaults, simulated board and batt upper and rock lower textured walls, simulated cedar shake textured roof, off loaded, and set up at site.

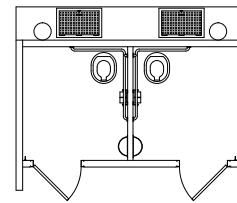

CXT
800.696.5766
cxtinc.com

		Price Per Unit	
Base Price		\$ 51,651.00	\$ 51,651.00
Added Cost Options			Click to Select
Earth Work (includes excavation, backfill and cleanup)		\$ 6,500.00	<input type="checkbox"/> 0.00
Chase Option		\$ 6,500.00	<input type="checkbox"/> 0.00
Custom Wall Texture		\$ 7,500.00	<input type="checkbox"/> 0.00
Optional Roof Texture <input type="checkbox"/> Ribbed Metal		\$ 5,500.00	<input type="checkbox"/> 0.00
Insulated Roof Panel (per room)	Qty: 2	\$ 1,800.00	<input type="checkbox"/> 0.00
Room Wastebasket (each)	Qty: 2	\$ 250.00	<input type="checkbox"/> 0.00
Stainless Steel Riser (each)	Qty: 2	\$ 2,500.00	<input type="checkbox"/> 0.00
Hand Sanitizer Dispenser (each)	Qty: 2	\$ 150.00	<input type="checkbox"/> 0.00
Baby Changing Table (each)	Qty: 2	\$ 750.00	<input type="checkbox"/> 0.00
Fiberglass Doors and Frames (each)		\$ 6,600.00	<input type="checkbox"/>
Owl Guard (each)	Qty: 2	\$ 150.00	<input type="checkbox"/> 0.00
Marine Package (excluding fiberglass doors and frames, and front window frames)		\$ 6,500.00	<input type="checkbox"/> 0.00
Solar Light Kit (per room)	Qty: 2	\$ 1,200.00	<input type="checkbox"/> 0.00
Solar Fan Kit (per room)	Qty: 2	\$ 1,200.00	<input type="checkbox"/> 0.00
Rain Vent Cap (each)	Qty: 2	\$ 150.00	<input type="checkbox"/> 0.00
Timed Lock System (each)	Qty: 2	\$ 1,350.00	<input type="checkbox"/> 0.00
Conduit Junction Box (chase only)		\$ 1,000.00	<input type="checkbox"/> 0.00
Electric Light Package (chase only)		\$ 10,000.00	<input type="checkbox"/> 0.00
Total for Added Cost Options:			\$ 0.00
Custom Options:			\$
Engineering and State Fees:			\$
Estimated One-Way Transportation Costs to Site (quote):			\$
Estimated Tax:			\$
Total Cost per Unit Placed at Job Site:			\$ 51,651.00

Estimated monthly payment on 5 year lease **\$1,038.19**

Other Options

One Color: (select one) Two-Tone Color: Walls (select one) Top Section: (select one) Bottom Section: (select one) Rock Color: (select one)
 Roof (select one) Toilet Paper Holders: (select one) Deadbolt Lock: Privacy Latch ADA Handle:

Signage: Men Women Unisex Accessible Right Side Left Side Rear Door
 Wall Vent Location: (upon entering door)



*Building includes restroom signs in Braille and roman lettering. Notes:

This price quote is good for 60 days from date below, and is accurate and complete.

CXT Sales Representative

Date

I accept this quote. Please process this order.

Company Name

Company Representative

Date

GUNNISON – 6' 6" x 14' 8"

Gunnison is a single vault style restroom. Standard features include polyethylene lined concrete vault, simulated barnwood textured walls, simulated cedar shake textured roof, off loaded, and set up at site.

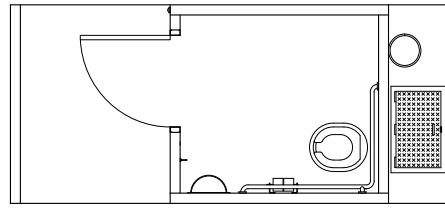

CXT
800.696.5766
cxtinc.com

		Price Per Unit	
Base Price		\$ 23,436.00	\$ 23,436.00
Added Cost Options			Click to Select
Earth Work (includes excavation, backfill and cleanup)		\$ 4,500.00	<input type="checkbox"/> 0.00
Optional Wall Texture - choose one	<input type="radio"/> Split Face Block (\$3,500) <input type="radio"/> Stone (\$5,000) <input type="radio"/> Custom Texture (\$6,000)		Reset Wall Texture 0.00
Optional Roof Texture	<input type="checkbox"/> Ribbed Metal	\$ 3,500.00	0.00
Insulated Roof Panel		\$ 1,800.00	<input type="checkbox"/> 0.00
Room Wastebasket		\$ 250.00	<input type="checkbox"/> 0.00
Stainless Steel Riser		\$ 2,500.00	<input type="checkbox"/> 0.00
Hand Sanitizer Dispenser		\$ 150.00	<input type="checkbox"/> 0.00
Baby Changing Table		\$ 750.00	<input type="checkbox"/> 0.00
Fiberglass Door		\$ 3,300.00	<input type="checkbox"/> 0.00
Owl Guard		\$ 150.00	<input type="checkbox"/> 0.00
Marine Package (excluding fiberglass door and frame)		\$ 4,500.00	<input type="checkbox"/> 0.00
Solar Light Kit		\$ 1,200.00	<input type="checkbox"/> 0.00
Solar Fan Kit		\$ 1,200.00	<input type="checkbox"/> 0.00
Rain Vent Cap		\$ 150.00	<input type="checkbox"/> 0.00
Timed Lock System		\$ 1,350.00	<input type="checkbox"/> 0.00
		Total for Added Cost Options:	\$ 0.00
Custom Options:			\$
		Engineering and State Fees:	\$
		Estimated One-Way Transportation Costs to Site (quote):	\$
		Estimated Tax:	\$
		Total Cost per Unit Placed at Job Site:	\$ 23,436.00

Estimated monthly payment on 5 year lease **\$471.06**

Other Options

One Color: (select one) Two-Tone Color: Walls (select one) Top Section: (select one) Bottom Section: (select one) Rock Color: (select one)
 Roof (select one) Floor Plan: (select one) Toilet Paper Holder: (select one)
 Deadbolt Lock: Privacy Latch ADA Handle:

Signage: Men Women Unisex Accessible Wall Vent Location: (upon entering door)
 Right Side Left Side Rear Door

*Building includes restroom signs in Braille and roman lettering.



Notes:

This price quote is good for 60 days from date below, and is accurate and complete.

CXT Sales Representative Date

I accept this quote. Please process this order.

Company Name

Company Representative Date

ROCKY MOUNTAIN – 6' 6" x 14' 8"

Rocky Mountain is a single vault style restroom. Standard features include polyethylene lined concrete vault, simulated board and batt upper and rock lower textured walls, simulated cedar shake textured roof, off loaded and set up at site.

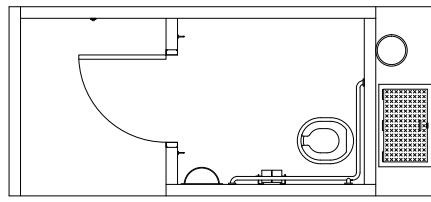

CXT
800.696.5766
cxtinc.com

		Price Per Unit	
Base Price		\$ 31,419.00	\$ 31,419.00
Added Cost Options			Click to Select
Earth Work (includes excavation, backfill and cleanup)		\$ 4,500.00	<input type="checkbox"/> 0.00
Custom Wall Texture		\$ 6,000.00	<input type="checkbox"/> 0.00
Optional Roof Texture <input type="checkbox"/> Ribbed Metal		\$ 3,500.00	0.00
Insulated Roof Panel		\$ 1,800.00	<input type="checkbox"/> 0.00
Room Wastebasket		\$ 250.00	<input type="checkbox"/> 0.00
Stainless Steel Riser		\$ 2,500.00	<input type="checkbox"/> 0.00
Hand Sanitizer Dispenser		\$ 150.00	<input type="checkbox"/> 0.00
Baby Changing Table		\$ 750.00	<input type="checkbox"/> 0.00
Fiberglass Doors		\$ 3,300.00	<input type="checkbox"/> 0.00
Owl Guard		\$ 150.00	<input type="checkbox"/> 0.00
Marine Package (excluding fiberglass doors and frames, and front window frames)		\$ 4,500.00	<input type="checkbox"/> 0.00
Solar Light Kit		\$ 1,200.00	<input type="checkbox"/> 0.00
Solar Fan Kit		\$ 1,200.00	<input type="checkbox"/> 0.00
Rain Vent Cap		\$ 150.00	<input type="checkbox"/> 0.00
Timed Lock System		\$ 1,350.00	<input type="checkbox"/> 0.00
		Total for Added Cost Options:	\$ 0.00
Custom Options:			\$
		Engineering and State Fees:	\$
		Estimated One-Way Transportation Costs to Site (quote):	\$
		Estimated Tax:	\$
		Total Cost per Unit Placed at Job Site:	\$ 31,419.00

Estimated monthly payment on 5 year lease **\$631.52**

Other Options

One Color: (select one) Two-Tone Color: Walls (select one) Top Section: (select one) Bottom Section: (select one) Rock Color: (select one)

Roof (select one) Floor Plan: (select one) Toilet Paper Holder: (select one)

Deadbolt Lock: Privacy Latch ADA Handle:

Signage: Men Women Unisex Accessible Wall Vent Location: (upon entering door) Right Side Left Side Rear Door

*Building includes restroom signs in Braille and roman lettering.
Notes:



This price quote is good for 60 days from date below, and is accurate and complete.

CXT Sales Representative Date

I accept this quote. Please process this order.

Company Name

Company Representative Date

TIOGA – 11' 11" x 14' 4"

Tioga Special is a double vault style restroom. Standard features include two polyethylene lined concrete vaults, simulated barnwood textured walls, simulated cedar shake textured roof, off loaded, and set up at site.

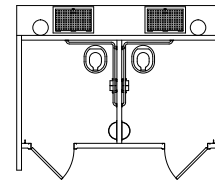

CXT
800.696.5766
cxtinc.com

		Price Per Unit	
Base Price		\$ 42,066.00	\$ 42,066.00
Added Cost Options		Click to Select	
Earth Work (includes excavation, backfill and cleanup)		\$ 6,500.00	<input type="checkbox"/> 0.00
Chase Option		\$ 6,500.00	<input type="checkbox"/> 0.00
Optional Wall Texture- choose one <input type="radio"/> Split Face Block (\$5,000) <input type="radio"/> Stone (\$7,000) <input type="radio"/> Custom Texture (\$7,500)		Reset Wall Texture 0.00	
Optional Roof Texture <input type="checkbox"/> Ribbed Metal		\$ 5,500.00	0.00
Insulated Roof Panel (per room)	Qty: 2	\$ 1,800.00	<input type="checkbox"/> 0.00
Room Wastebasket (each)	Qty: 2	\$ 250.00	<input type="checkbox"/> 0.00
Stainless Steel Riser (each)	Qty: 2	\$ 2,500.00	<input type="checkbox"/> 0.00
Hand Sanitizer Dispenser (each)	Qty: 2	\$ 150.00	<input type="checkbox"/> 0.00
Baby Changing Table (each)	Qty: 2	\$ 750.00	<input type="checkbox"/> 0.00
Fiberglass Doors and Frames (each)		\$ 3,300.00	<input type="checkbox"/>
Owl Guard (each)	Qty: 2	\$ 150.00	<input type="checkbox"/> 0.00
Marine Package (excluding fiberglass doors and frames)		\$ 6,500.00	<input type="checkbox"/> 0.00
Solar Light Kit (per room)	Qty: 2	\$ 1,200.00	<input type="checkbox"/> 0.00
Solar Fan Kit (per room)	Qty: 2	\$ 1,200.00	<input type="checkbox"/> 0.00
Rain Vent Cap (each)	Qty: 2	\$ 150.00	<input type="checkbox"/> 0.00
Timed Lock System (each)	Qty: 2	\$ 1,350.00	<input type="checkbox"/> 0.00
Conduit Junction Box (chase only)		\$ 1,000.00	<input type="checkbox"/> 0.00
Electric Light Package (chase only)		\$ 10,000.00	<input type="checkbox"/> 0.00
Total for Added Cost Options:			\$ 0.00
Custom Options:			\$
Engineering and State Fees:			\$
Estimated One-Way Transportation Costs to Site (quote):			\$
Estimated Tax:			\$
Total Cost per Unit Placed at Job Site:			\$ 42,066.00

Estimated monthly payment on 5 year lease **\$845.53**

Other Options

One Color: (select one) Two-Tone Color: Walls (select one) Roof (select one) Top Section: (select one) Toilet Paper Holder: (select one) Bottom Section: (select one) Rock Color: (select one)

Deadbolt Lock: Privacy Latch ADA Handle:

Signage: Men Women Unisex Accessible Wall Vent Location: (upon entering door) Right Side Left Side Rear Door

*Building includes restroom signs in Braille and roman lettering. Notes:



This price quote is good for 60 days from date below, and is accurate and complete.

CXT Sales Representative Date

I accept this quote. Please process this order.

Company Name

Company Representative Date